GEN

3 1833 01826 3639

GC
971.602
AN87CY,
1950

QUAECUMQUE · SUNT · VERA

50

Digitized by the Internet Archive
in 2011 with funding from
E-Yearbook.com

http://www.archive.org/details/saintfrancisxavi1950stfr

SAINT FRANCIS XAVIER UNIVERSITY YEAR BOOK 1950

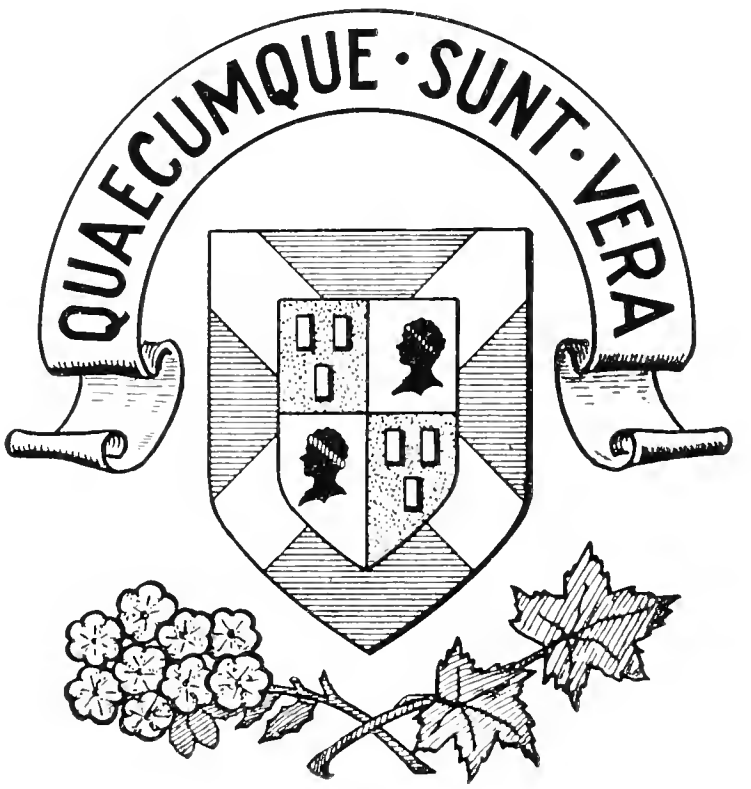

PUBLISHED BY THE STUDENTS OF SAINT FRANCIS XAVIER UNIVERSITY

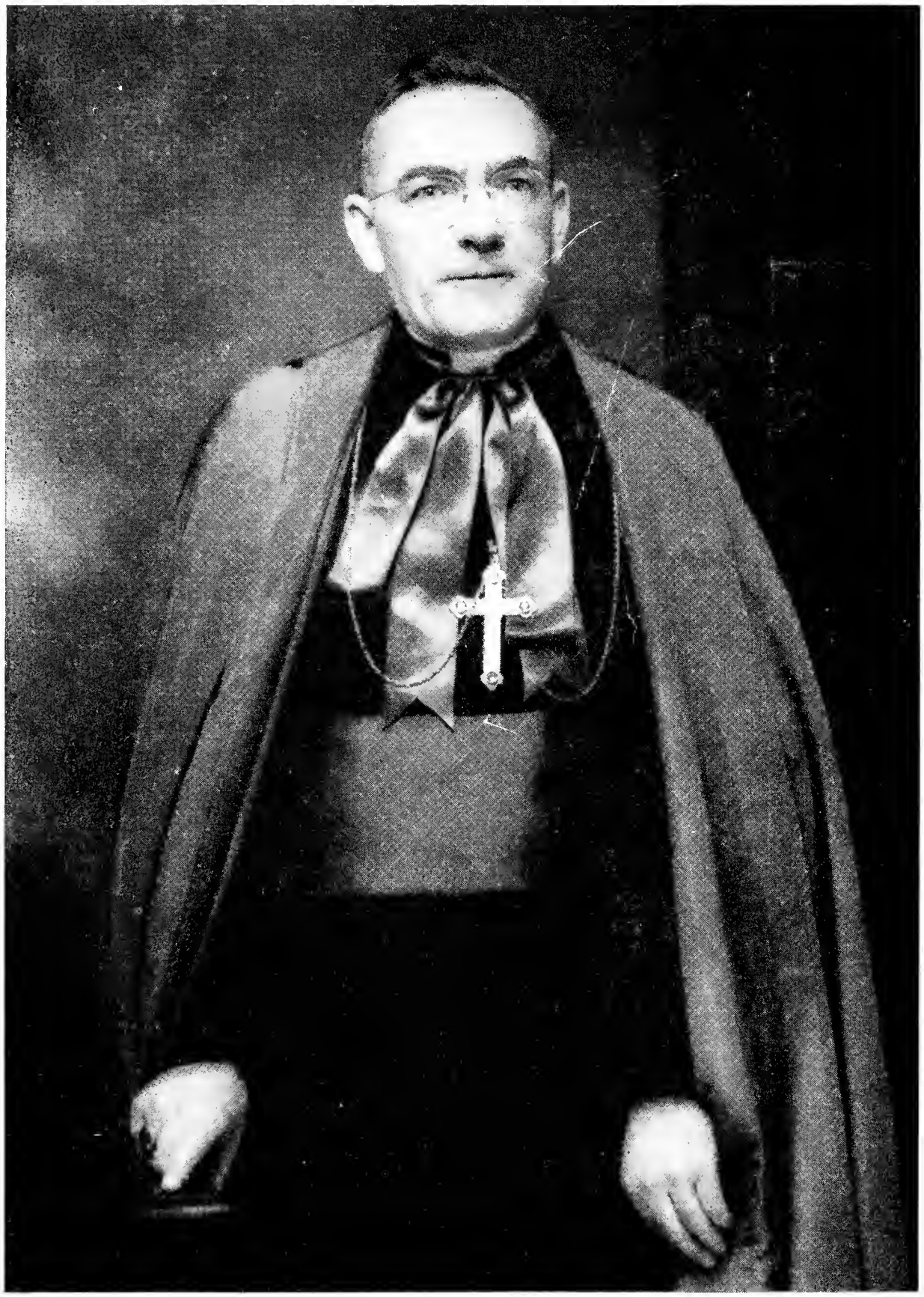

MOST REVEREND JOHN R. MACDONALD, D. D.
Bishop of Antigonish, Chancellor

IN MEMORIAM

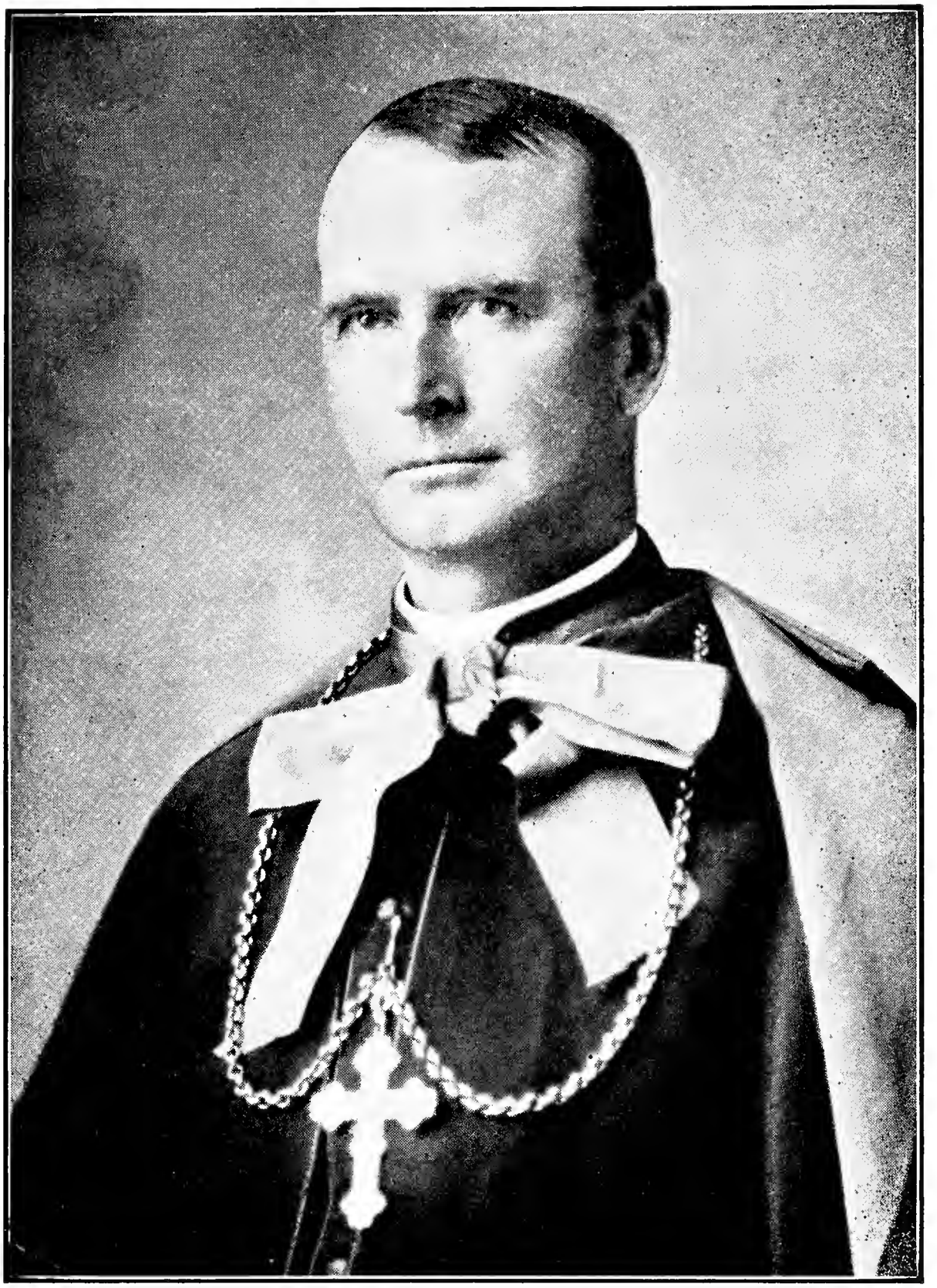

THE MOST REVEREND JAMES MORRISON, D. D.

The Year Book records with sincere regret the death, on April 12, 1950, of his Grace, Most Reverend James Morrison, D. D., Archbishop-Bishop of Antigonish, and Chancellor of the University from 1912 to 1950.

MAY HE REST IN PEACE

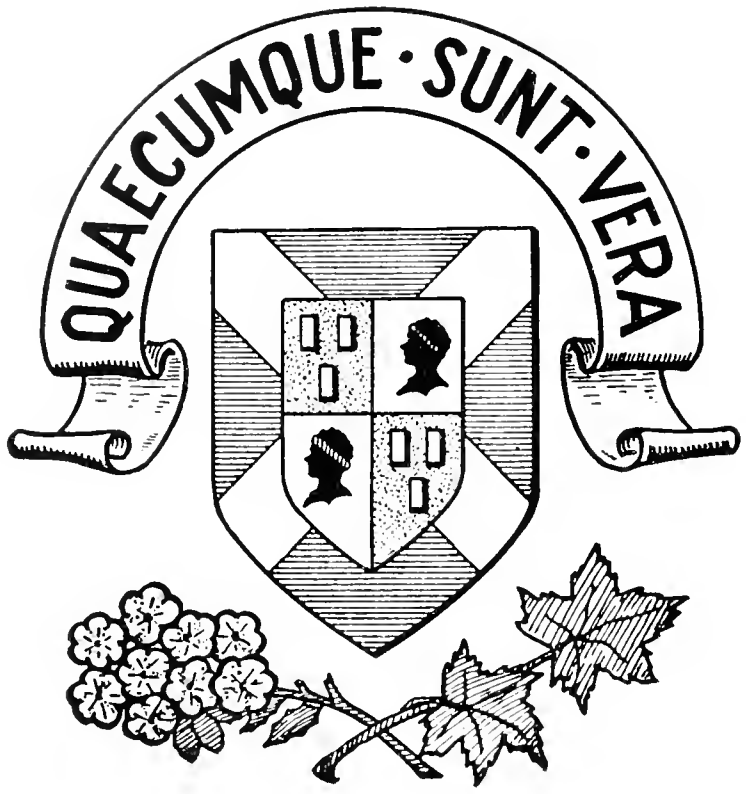

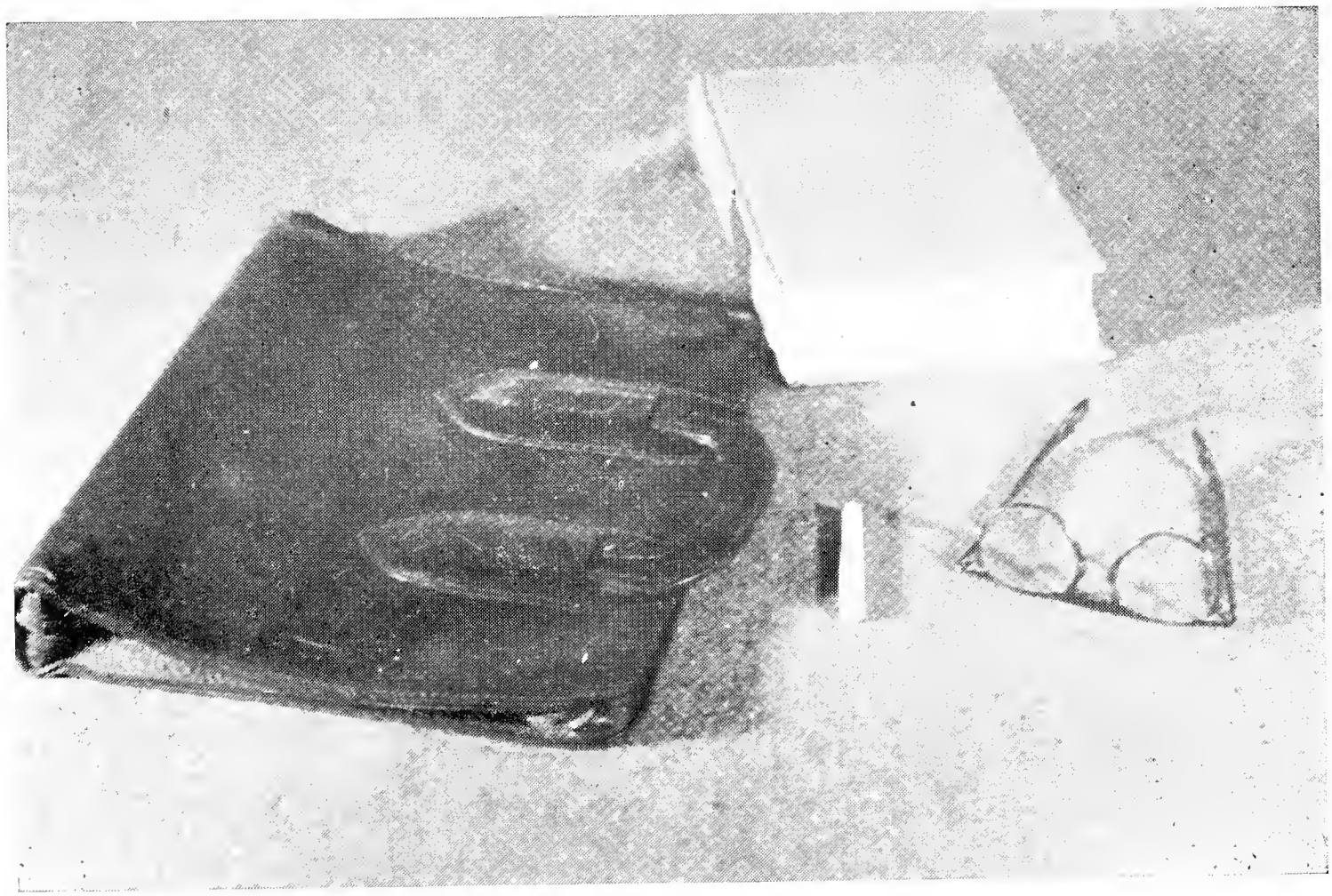

FACULTY

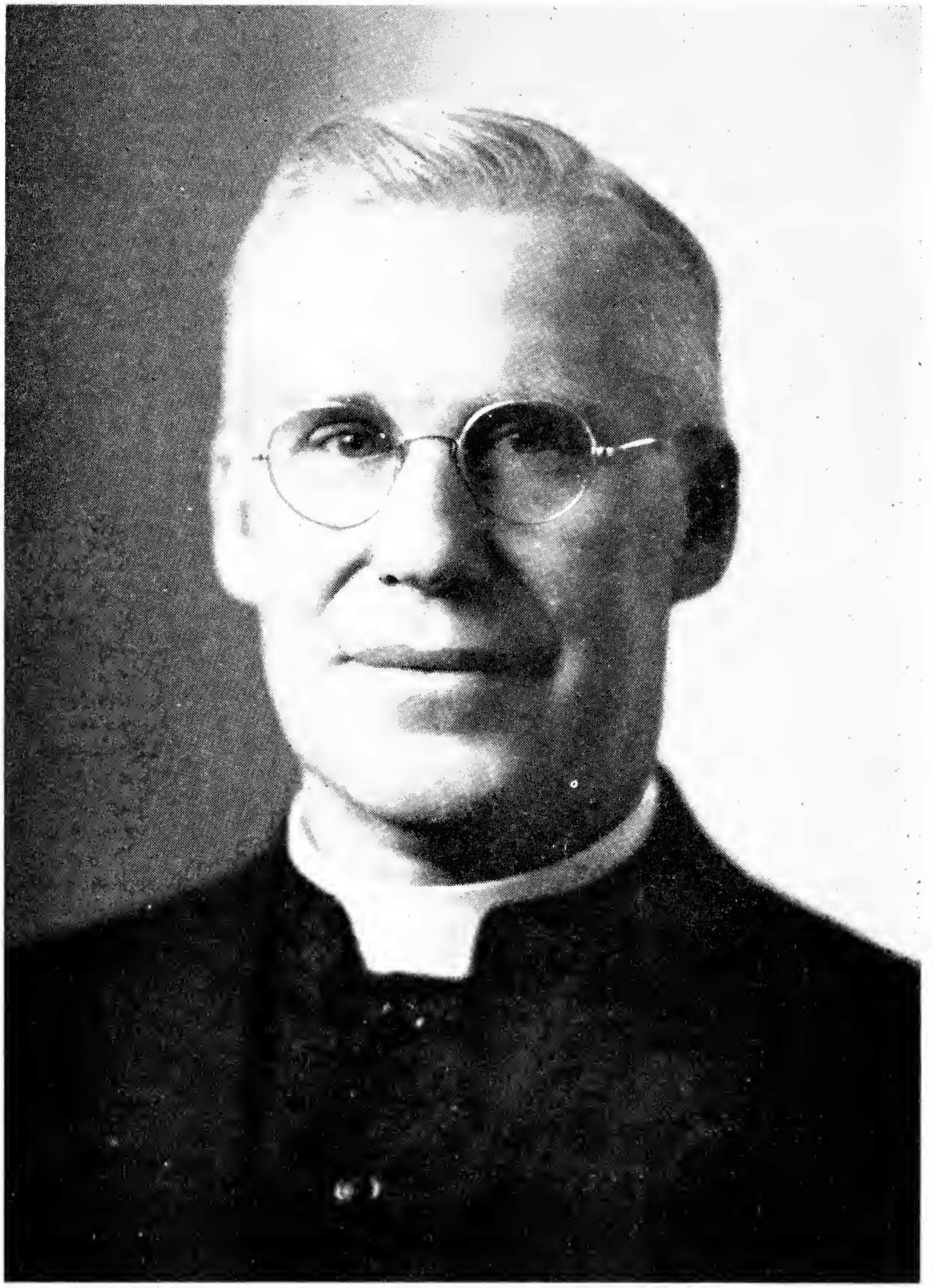

RIGHT REVEREND P. J. NICHOLSON, D. P., Ph. D.
President

Rev M MacEachern

David J Dooley

Daniel Brown

Rev Daniel MacLeod

J J MacDonald

A Pickles

O Adamkiewicz

Rev James MacMahon

Rev R Obregon

Rev Dennis Campbell

Rev P J Nicholson
PRESIDENT

Rev H J Somers
VICE - PRES

Rev M A MacLellan
DEAN OF STUDIES

Rev R MacSween

Rev R V Bannon

Allan MacEachern

Dr C MacLean

Leo P Chiasson

Rev John A Rankin

Rev Cyril Tobin

Capt Edward Cocker

Ettore Secco

Ambrose Gilmet

John Power

Rev G L Kane

Dr Duffy

Rev J A MacDonald

Rev W P Fogarty

Remi J Chiasson

D Hugh Gillis

Rev M A MacDonnell

William Reid

D J MacNeil

Rev W X Edwards

Daniel Hansen

Rev E M Clark

B J Keating

Rev Gaston Brasseur

John M Hennigton

Saint Francis Xavier University
FACULTY 1950

Rev Leo MacKenna

Rev M McCeady

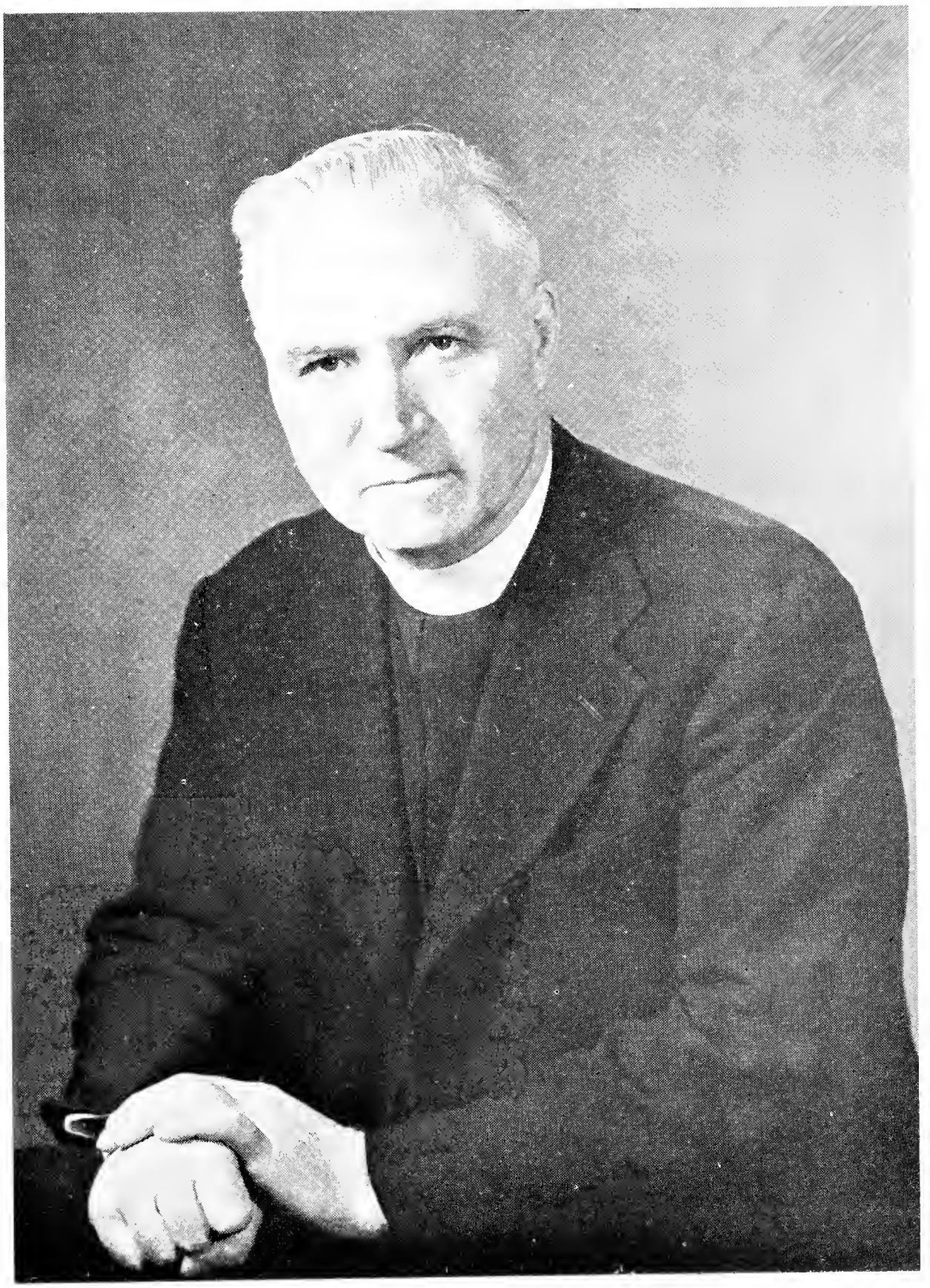

RIGHT REVEREND M. M. COADY, Ph. D.

Director of the St. F. X. Extension Department

President of the Canadian Association for Adult Education

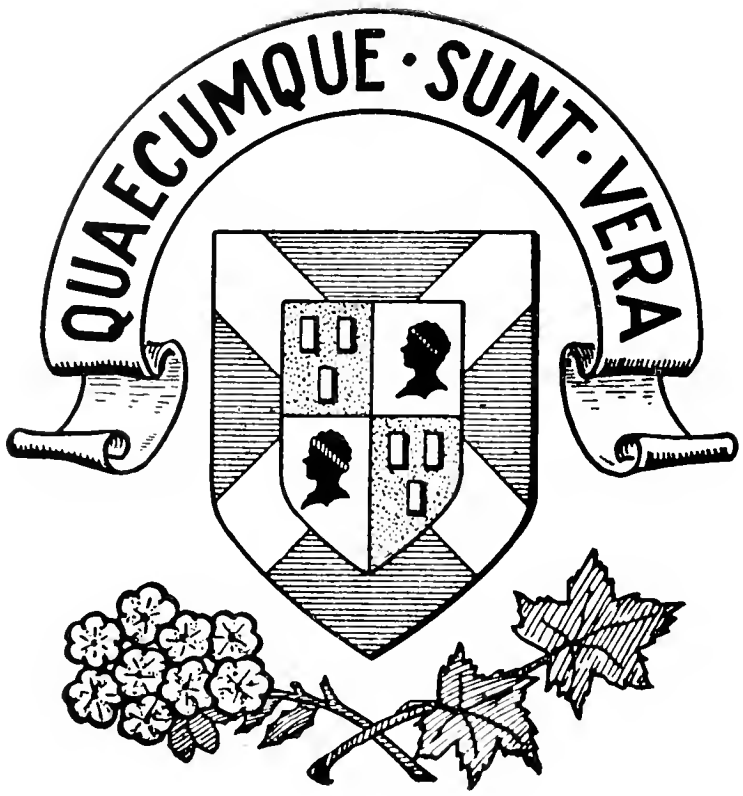

OUR CAMPUS

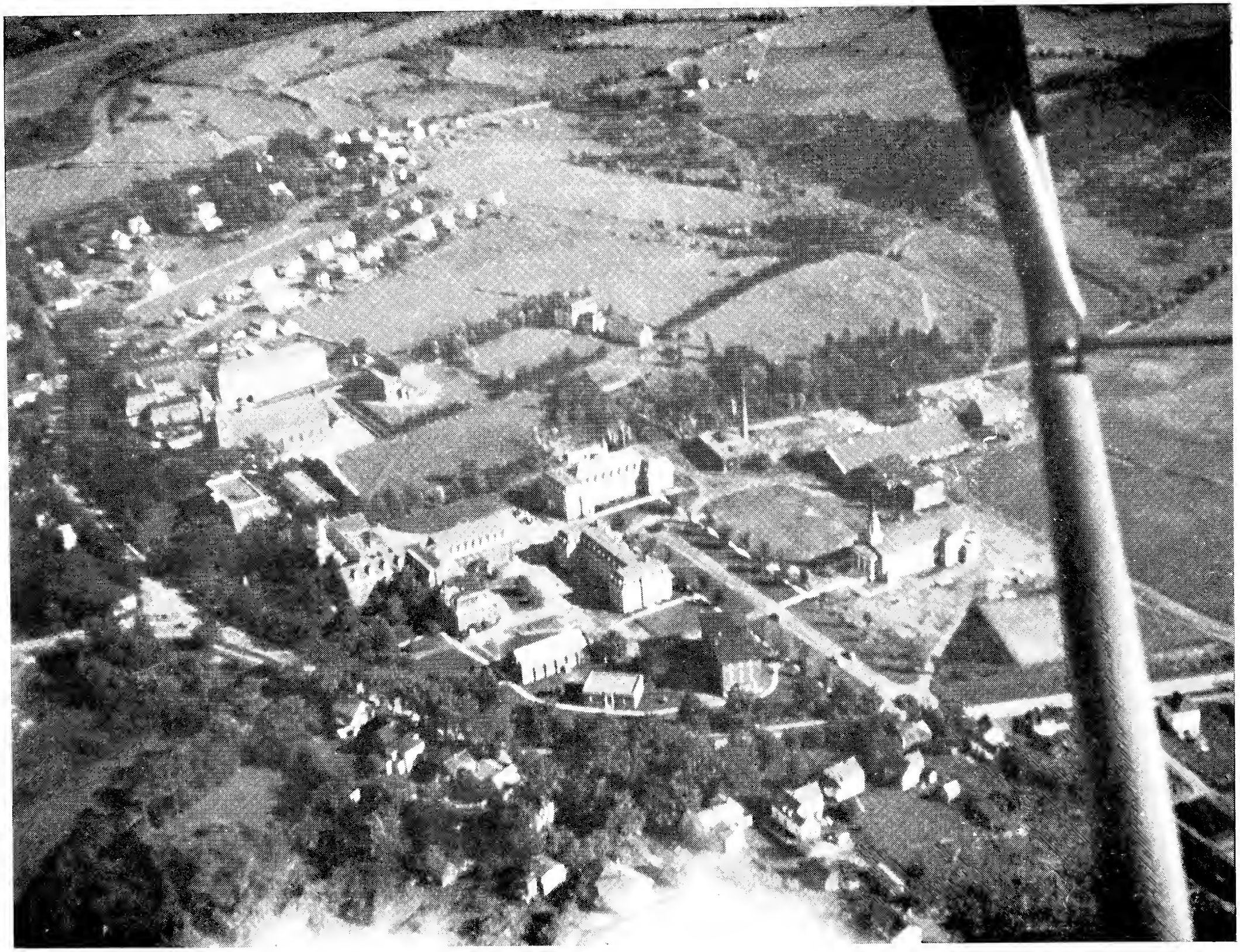

AERIAL VIEW OF CAMPUS

CAMERON HALL

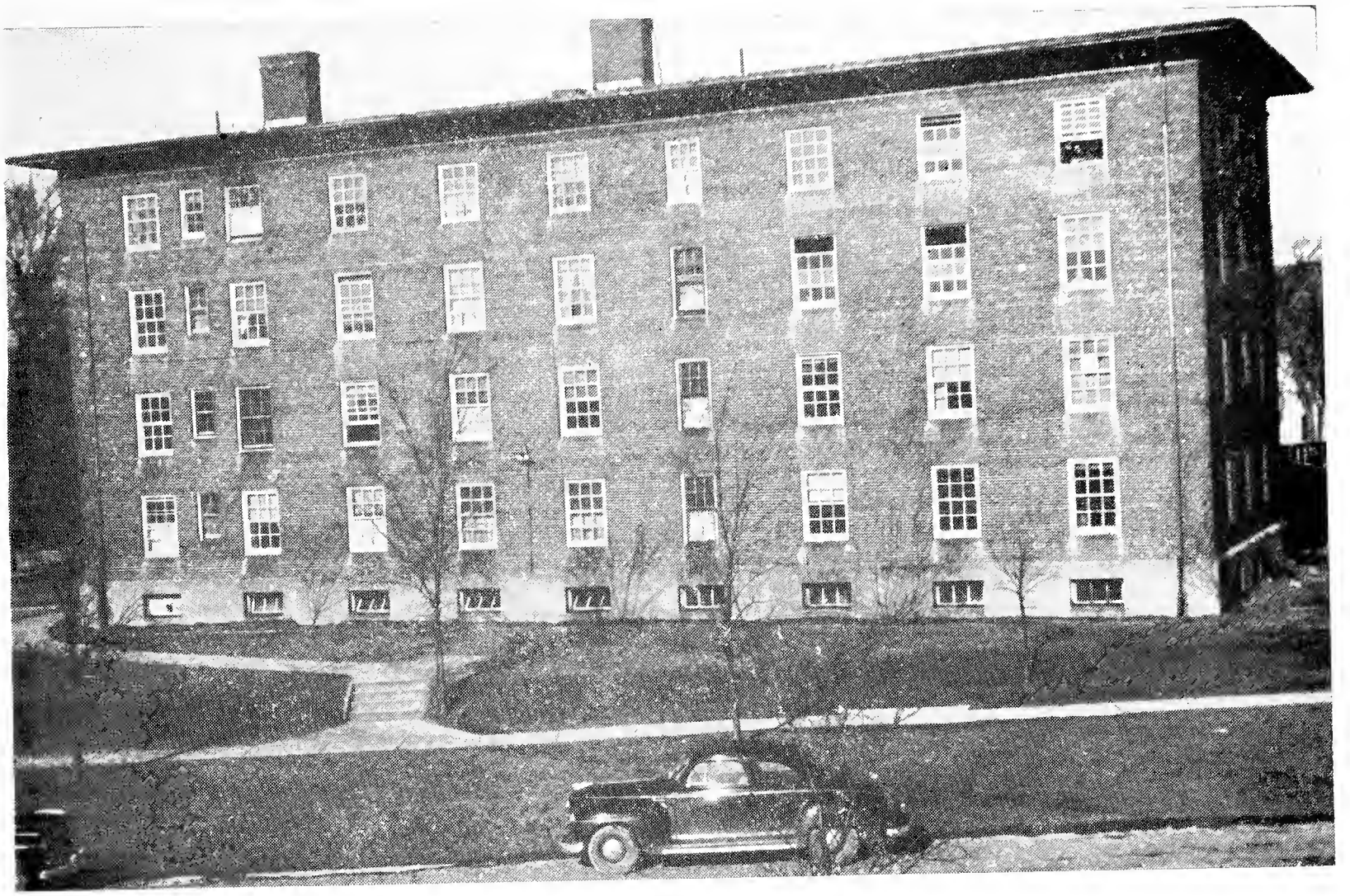

MOCKLER HALL

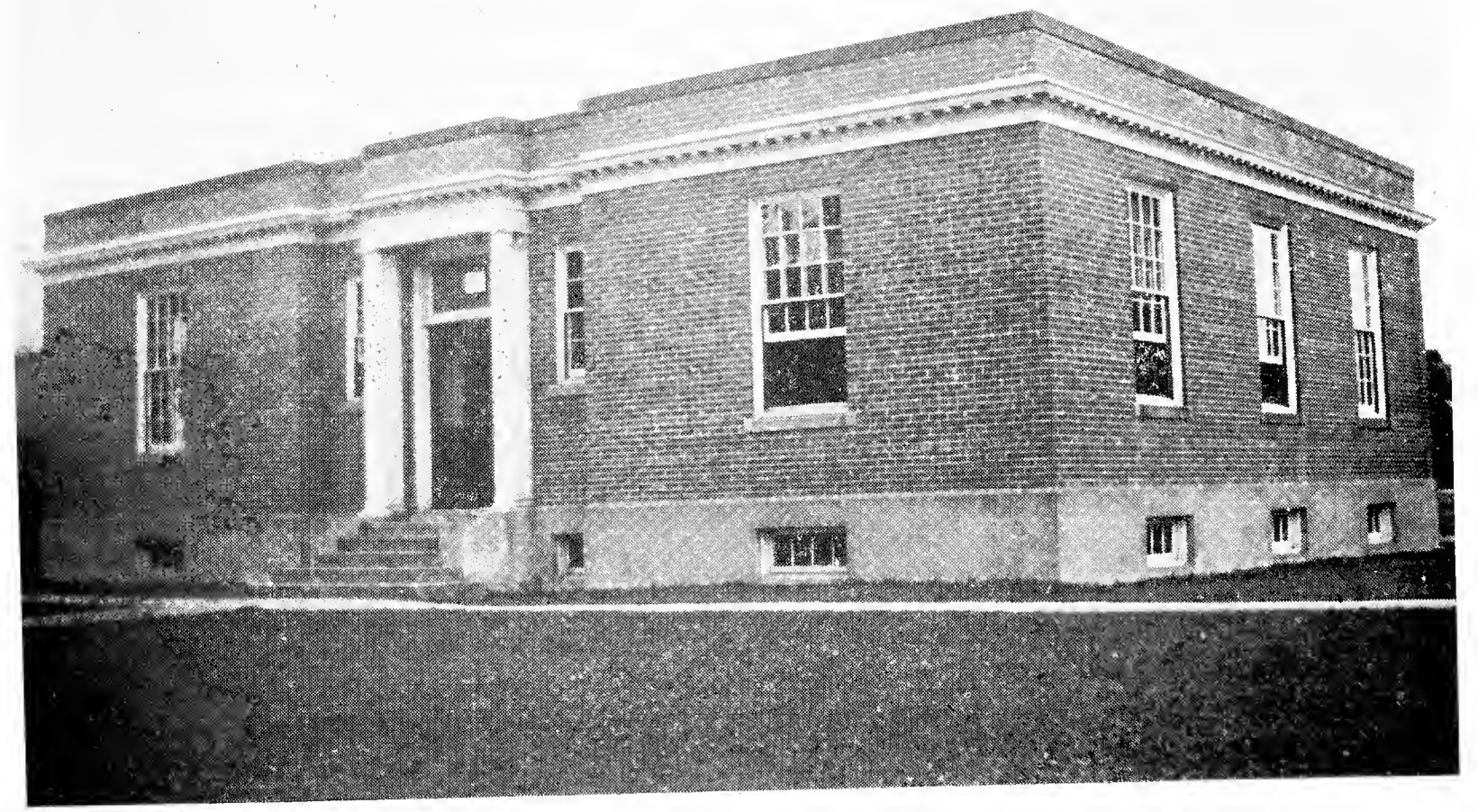

LIBRARY

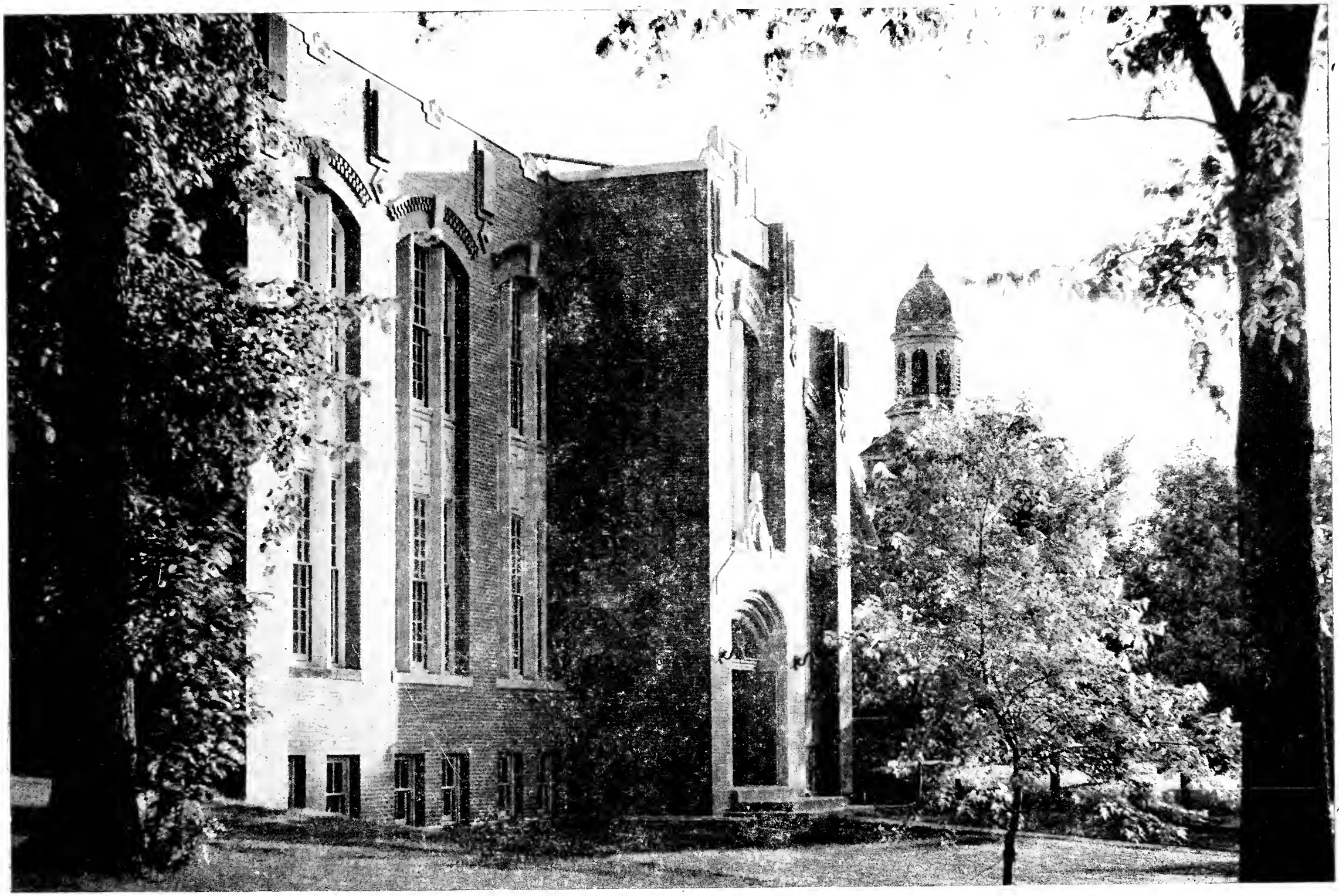

SCIENCE HALL

MORRISON HALL

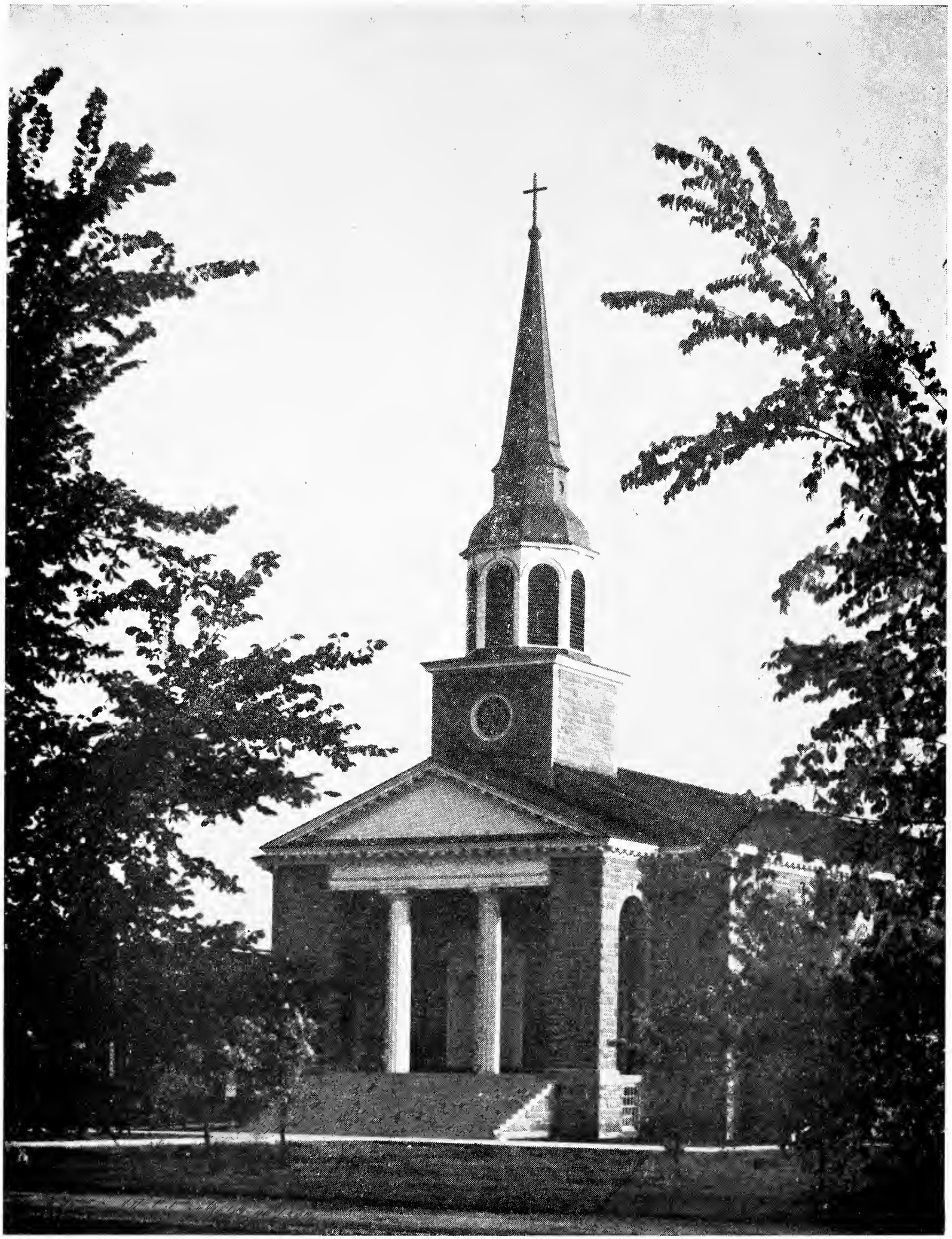

UNIVERSITY CHAPEL

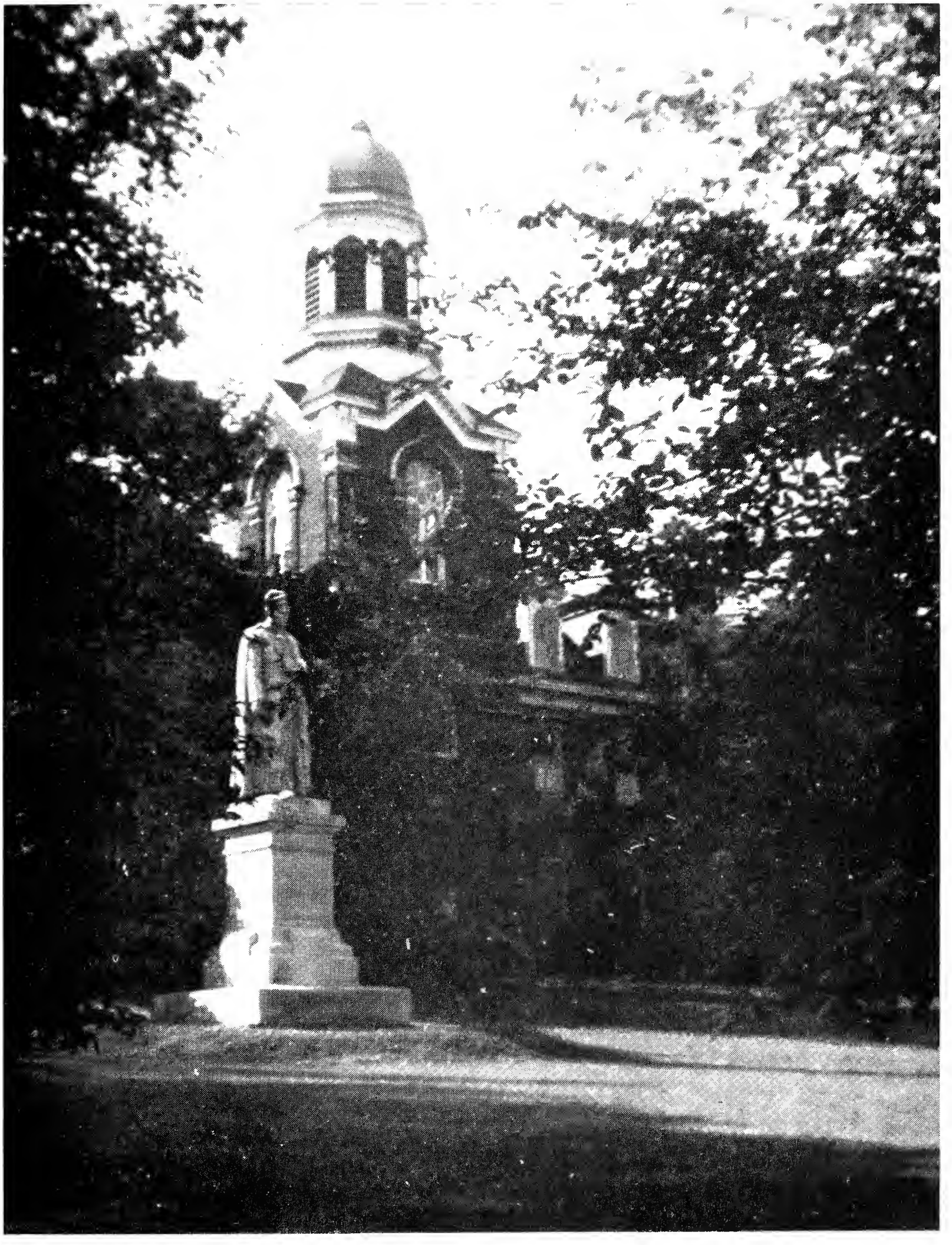

ADMINISTRATION BUILDING

YEAR BOOK STAFF

LOUIS W. McDONALD
Editor-in-Chief

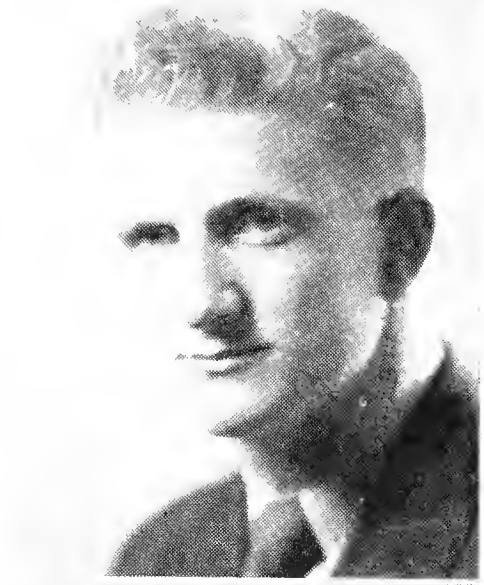

EARLE "PETE" STEEVES
Assistant Editor
Dr. H. J. SOMERS
Faculty Adviser
JEANNE DAIGLE
M. S. B. Editor

The guiding principle of this year's staff has been to make this edition of the Year Book something of value to every student. This half-century edition is offered to the students of St. F. X., as a means of preserving some of the happy memories of this scholastic term. It is not an accurate representation of phases of Campus life, but it is hoped that it will be a source of recollection in years to come.

The first major change is the use of an embossed cover. This was made possible by a strenuous advertising campaign put on by the whole staff. The second change was the dividing up of the graduates into their respective faculties also there was a return to the old type of write-ups, most of these were done by 'Pete' Steeves, and all under his supervision.

The Third Year Engineers have individual pictures and write-ups for the first time since the publication of the Year Book; in this matter Alphonsus Kane deserves a great deal of credit for the advertising program he so successfully carried out in order to defray additional expenses.

The Campus Shot Section has been enlarged mainly through the hard work of Elmer Britten and Gerald 'Quesc' Aucoin; the A & B corporation's work is present in different sections through the entire Book.

D. BRIAN O'BRIEN
Advertising Manager

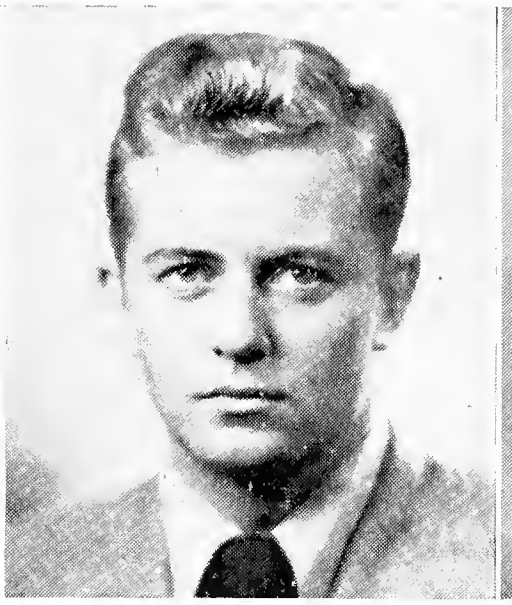

YVON J. RICHARD
Business Manager

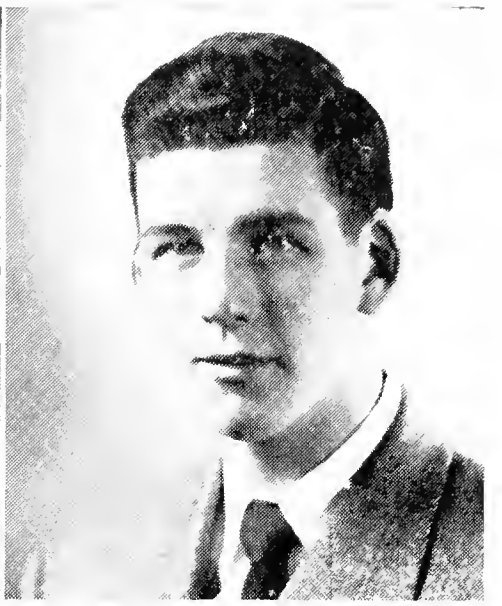

THOMAS McGLOAN
Circulation Manager

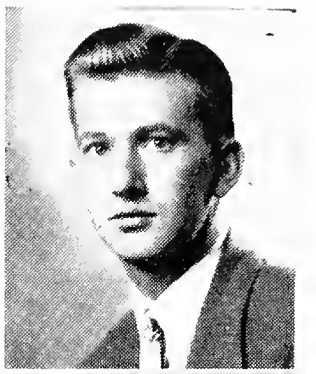

We are indebted to everyone who helped us in any way and are deeply grateful to Dr. Somers for his valuable advice and guidance, Mother St. Mary Donald and the Secretarial Class for the stenographic work, Father Tobin for his contribution of pictures and advice, Father MacSween and Father Edwards for their untiring efforts in detecting errors in grammar and construction of write-ups. There are many more who helped whose names are not mentioned and to these we are very grateful.

Every student receiving a copy of this Book owes a debt of gratitude to the Busiiness firms, who favoured us with their patronage. We would ask you to take note of their names and remember how they have helped us.

To Earl 'Pete' Steeves, the editor of the '51 Year Book, we wish the best of luck in his endeavors, and may a bigger and better Book come forth under his supervision.

GERALD AUCOIN
ELMER BRITTEN
Staff Photographers

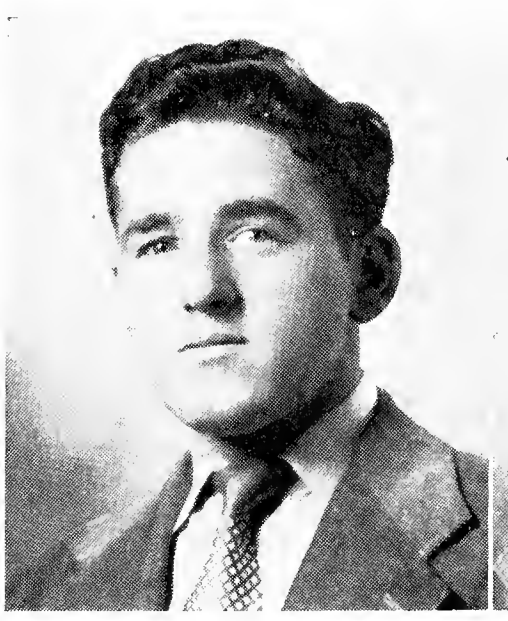

ANTHONY MARINO
Assistant Editor

HENRY FLOOD
Associate Editor

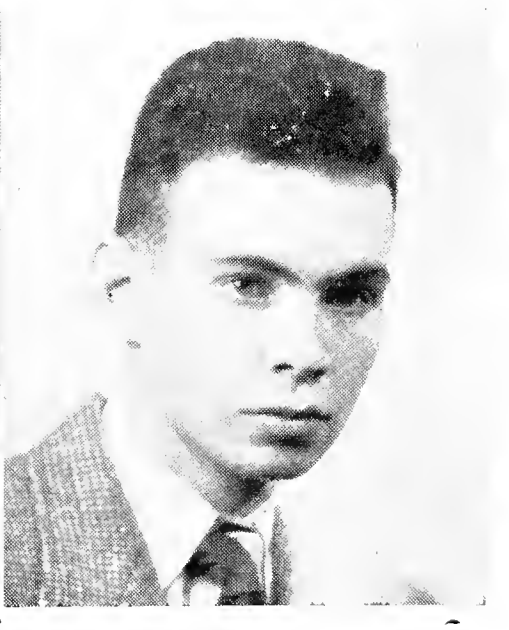

JOHN DOLAN
Asst. Advertising Manager

STUDENT'S

THOMAS MORLEY
President

HARRY RICH
Treasurer

DENNIS CHAISSON
Secretary

HARRY MORESHEAD
Junior President

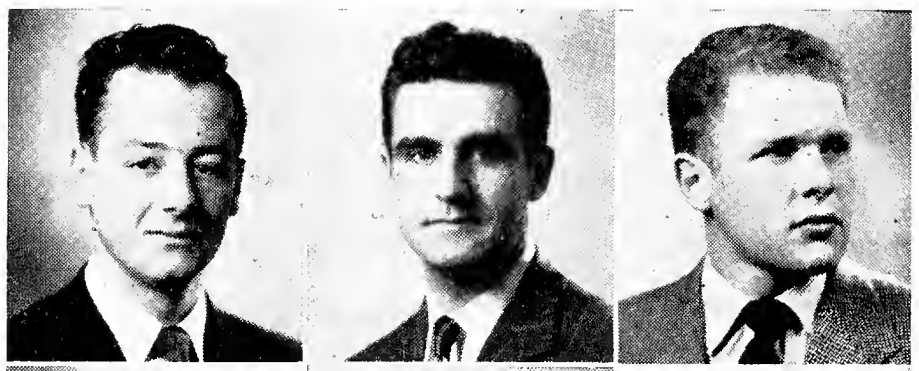

JOSEPH FLAHERTY
Sophomore President

EDWARD MURRIN
Freshman President

REV. D. MacCORMACK
Faculty Advisor

STUDENT'S

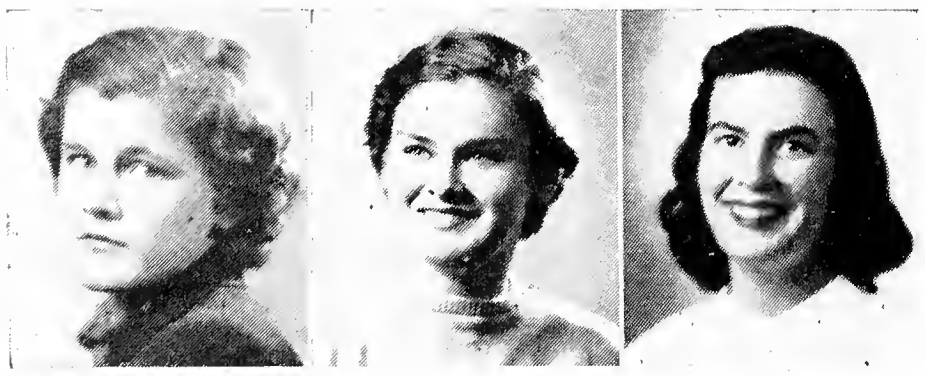

LORRAINE RENAULT
Senior President

SIMONNE CYR
Junior President

THERESE CAMPBELL
Soph. President

UNION

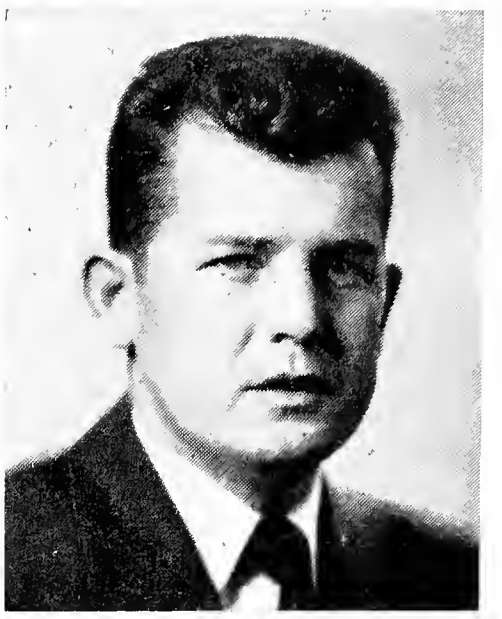

EDWARD TOBIN
Vide-President

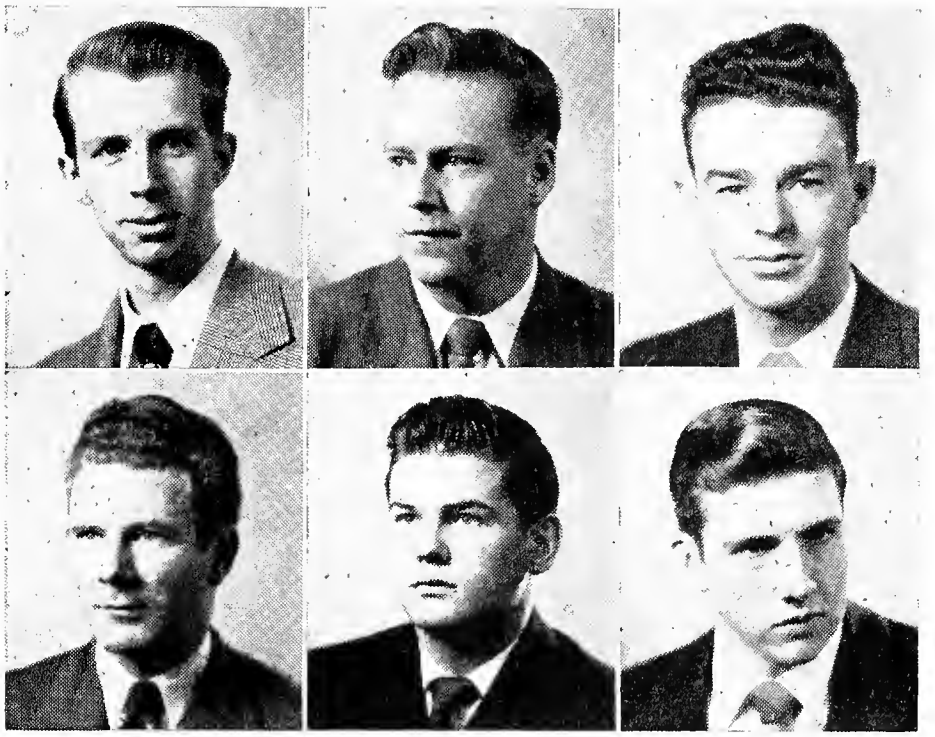

ARMAND SOUCY
M. A. S. President

RODERICK MacNEIL
A. A. A. President

ALASDAIR GRAHAM
Editor of Xaverian

DR. D. H. GILLIS
Faculty Advisor

ROBERT HEITSHU
Engineering President

ROBERT JOYCE
Debating President

COUNCIL

PEGGY CULLENS
M. S. B. Xaverian Ed.

GENEVIEVE CURRIE
Debating President

JUDY KENNEDY
Freshman President

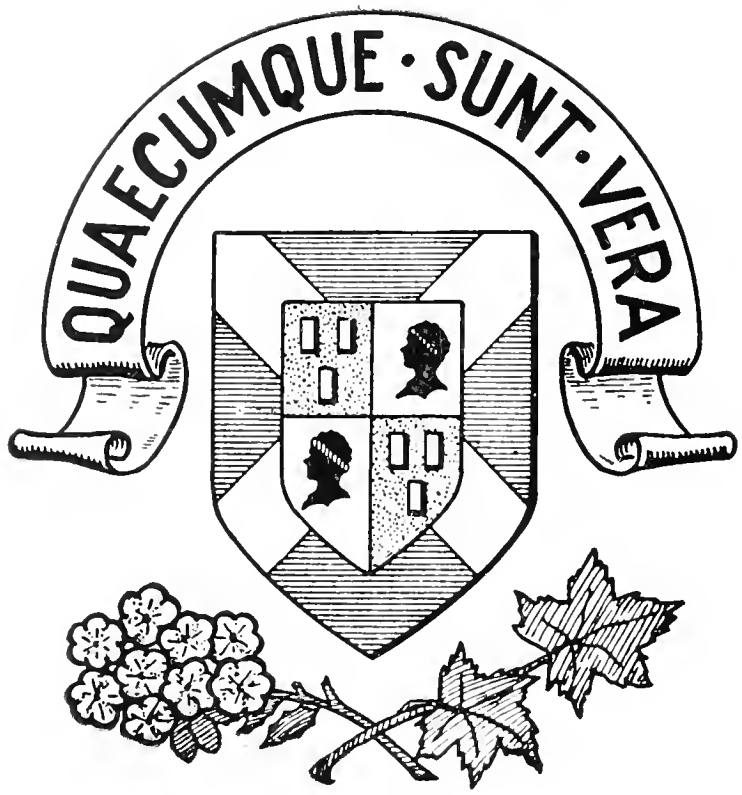

GRADUATES

SENIOR CLASS

THOMAS LEBBETTER
Vice-President

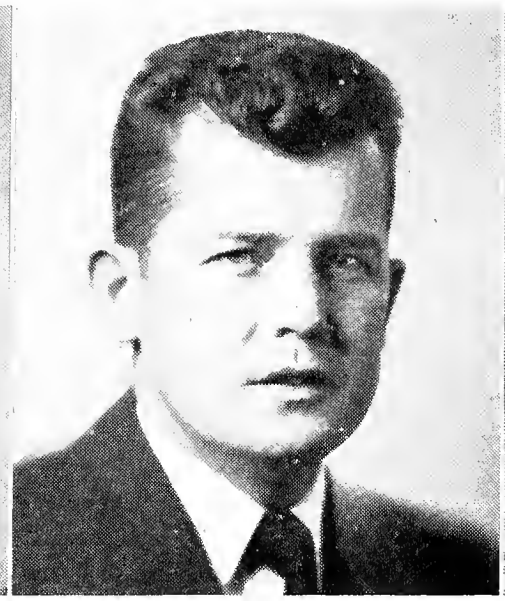

EDWARD TOBIN
President

MICHAEL CONCANNON
Secretary-Treasurer

The end of another scholastic year returns, and once more a class takes leave of St. F. X. The books, the notes and class-bells, fade into memories while the minds of the graduates "stand back" and view the finished portrait of a completed course of study. Strangely enough, the image of years of study, the friendships and the acquaintances made, the faculty and the student's union take on the aspect of cherished mementos which we would dearly like to take with us. Truly we do not leave these symbols of our College years behind. . . . Alma Mater will not forget us nor shall we forget her, for in the complete picture of our sojourn here we see that it is not a knowledge of specific subjects so much as a stronger faith, renewed hope, and a heightened sense of values that St. F. X. has given us.

In a world where pagan materialism is rampant, we have been singularly gifted with the opportunity of being prepared for life and its surroundings by the building of strong Christian characters . . . such characters as only the Christian community can bestow.

Thus with the Xavierian Philosophy of optimism in face of difficulties and faith in the common man deeply instilled in all of us . . . we go forth in the sun to meet the world and the future, confident that the parchments which we receive here on earth are only symbols of the palms of victory we shall gain in Heaven . . . . . .

LIFE EXECUTIVE

ELMER MORRISON
Vice-President

THOMAS MORLEY
President

THOMAS LEBBETTER
Secretary-Treasurer

Scientia ac morum probitate instructi
Grati et almae memoresque matris
Rerum expertes fidi discedimus.

Filled with knowledge and trained in character,
With grateful hearts and mindful of the Alma Mater,
Though lacking experience we go forth full of confidence.

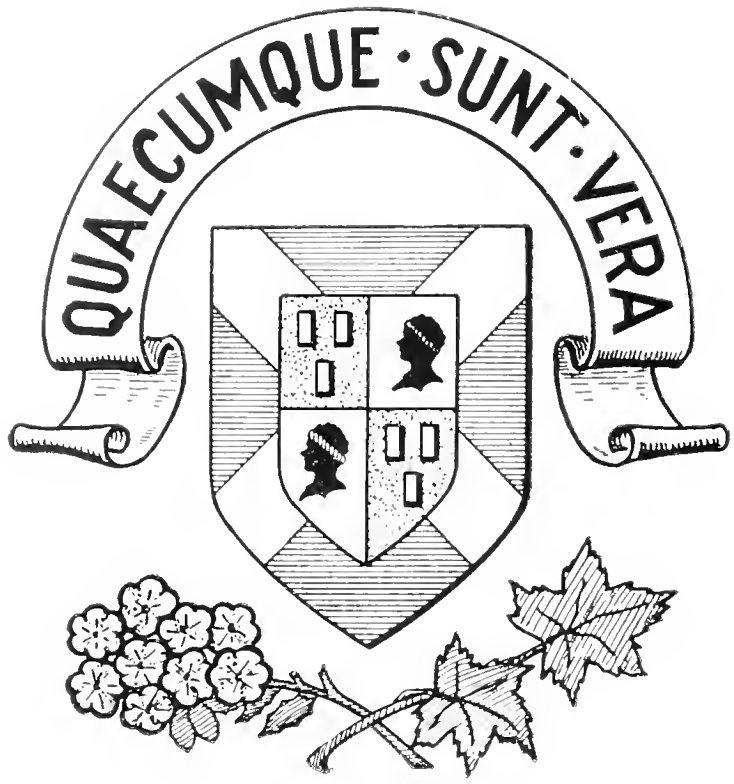

ARTS

"The Alumni Association is happy to welcome the graduates of 1950 to its ranks. The intimate fellowship of St. F. X. has not been lost for you in your graduation; rather a substitution has taken place. Welcome to fraternity with fellow graduates —welcome to a continued participation in the spirit of St. Francis Xavier University. Look, with us, to the task of our university."

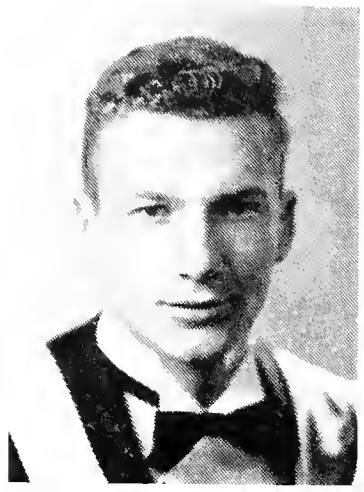

JAMES EDMOND ASHLEY

Woodland, Maine U. S. A.

Jim is another one of those good natured Americans hailing from the State of Maine. Before coming to St. F. X. in the fall of '48, he attended St. Croix High School in Woodland and St. Joseph's Academy in Moncton N. B. Like all Mockerlites Jim was a frequent visitor to the "Four o'clock Club" and many a day has been seen strolling down Main Street to the strains of "Jeannie With the Light Brown Hair." Jim has a very pleasing personality and has made many friends during his short stay. At Student Union meetings his interest in campus activities was shown many times where he could often be heard moving motions or voicing his opinion. His major subject is English and his plans for the future are indefinite.

GERALD EDGAR AUCOIN

Sydney, N. S.

"Quesc", as he is more commonly known, hails from the Home of the Millionaires—a fact he doesn't let us forget! He made the decision, packed his trunk and ended up in the Arts course in 1946. During his sojourn here, he became one of the best photographers on the Campus, and has truly turned this pastime into a profitable and entertaining business. His work occupies most of the pages at the back of this Book. Also he was a member of the Camera Club for two years and this year was Secretary-Treasurer of the Club. He was a member of Exokoi, a student of the Co-op and participated in all interclass sports! His fame as a goal-tender for the Senior B's was second only to that of his native ability to do the slalom on the tricky slopes of the Bishop's Bowl!! "Quesc" majors in French and rumor has it that he plans to take up further studies at Paris next year if the O. K. is forthcoming.

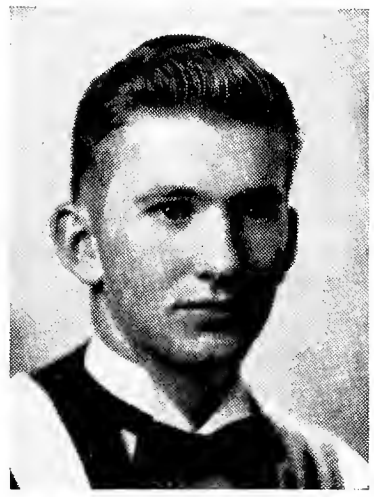

PETER CLIFFORD BISSON

Glace Bay, N. S.

The famous 'Bay' has once more come forth with a number one fellow—Cliff Bisson. St. Anne's High School also had a hand in his development. Here, he has left no one down, for he has taken advantage of his opportunities and has developed mentally and physically. He has been a real 'cliff' in interclass sports particularly hockey and football; intellectually he has been no slouch either. His willingness to cooperate at all times is shown by the fact that he is a member of both the I. S. S. Committee and the Religious Committee. With a B. A. behind him, Cliff is as yet undecided about his future plans. He majored in English and is qualified to pursue a number of vocations, but judging from his genial personality and his sportsmanship, there is no doubt that whichever path he takes, it will lead to success.

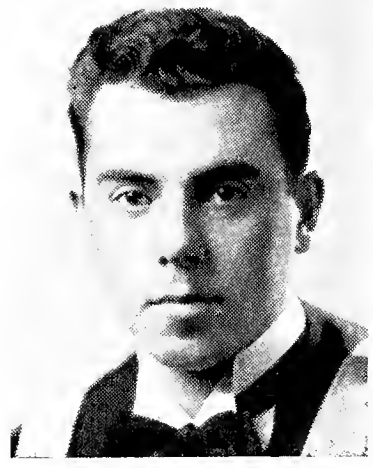

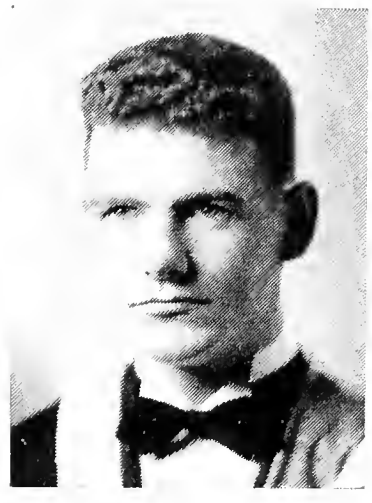

DONALD ANDREW BROWN

New Glasgow, N. S.

New Glasgow's contribution to St. F. X., Don graduated from New Glasgow High School in 1946 and came to St. F. X. that year. In his junior year "Brownie" was the hard working Assistant Manager of our Canadian Intermediate Basketball Champs and also an energetic Xaverian alumni editor. His athletic prowess was demonstrated outstandingly in the "heeler" position of the 1949 McCurdy Cup winners. Don is easily known when he is around by his subtle and dry humor. He likes to be known as an adopted son of Cape Breton. His plans for the future are indefinite but when he makes the decision, we feel sure that his abilities will smooth out life's paths.

ROBERT FABIAN BURCHELL

Sydney Mines, N. S.

'Burchie,' a Cape Breton product, made his weary way across the Strait and up to X from Notre Dame High, to enlist in the Arts course in 1946. An ardent participant and follower of sports, he has combined both participation and executive work in this field. He played interclass and intermediate football, hockey, boxing, softball and basketball. He was a member of the Varsity Baseball team and the executive representative for that sport as a member of the A. A. A. This, his final year, finds him Asst. Manager of the Varsity Hockey Team and he can always be found in the rink doing some kind of work for the team, from taping sticks to carrying them! He is noted for his midnight strolls in the Halls of Mockler, his conscientious objections, his four black scribblers. His plans for the future have not been disclosed but whatever he takes up, we're sure he'll make the grade.

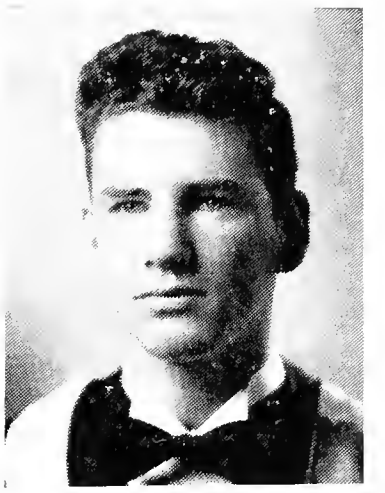

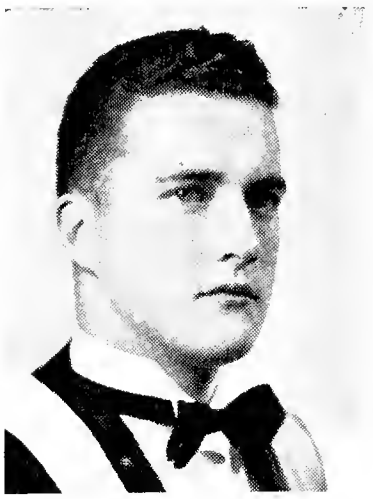

FRANCIS JOSEPH BURKE

Sydney, N. S.

Frank came to X as a Sophomore from Sydney Academy in '47 and leaves this year with a B. A., specializing in Philosophy. During his Junior year he was Chairman of the Prom Committee, and also Chairman of the Junior-Senior Smoker. This year finds Frank allotting the money out to various sports on the Campus as Secretary-Treasurer of the A. A. A. Besides being able to crack down top marks in his studies, he still found time to participate in interclass hockey and basketball, and in his spare time can be found over at the gym 'buildin' the biceps.' Also, Frank was Chairman of the I. S. S. Committee. June of '50 finds Frank non-committal as to his future plans, but, knowing Frank and his capabilities, we feel confident that he'll succeed in any career he follows.

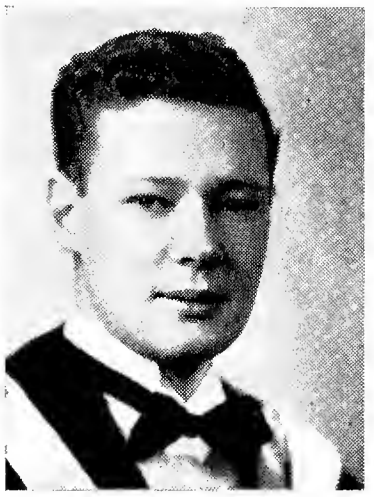

FRANK ANTHONY BUSSIERES

Sillery, Que.

'Sweet and Pure,' as he is more popularly designated by his rogues' gallery associates, left St. Pat's High in Quebec City to study up on Economics and came to us as a Sophomore in '47. A member of Exokoi, interested in Debating, he has taken part in Varsity Debating, and is the possessor of an X in that field. A student of the Co-op's, he has held various positions in this field—Secretary of the Co-op Society, a member of the I. C. C. and finally director of the Co-op Society. He was elected president of the Liberal Club on the Campus in his Junior year. A member of the C. O. T. C. he is keenly interested in an army career. Frank was also the producer of the Freshman Show in '47. Planning post-graduate studies, Frank continues on in the academic field. To 'Sweet and Pure,' one of the best we wish every success.

ALLAN J. CAMPBELL

Sydney, N. S.

Allan, known to the boys as "Oopie," made the trip to X in the fall of '47. Oopie received his high school education in Sydney Academy. He decided to take Arts, majoring in English. During his stay at X, Oopie took part in many interclass sports, his major field being interclass hockey. At any time, except when he was studying, we could find Oop on the blades displaying his hockey prowess. Besides being greatly interested in our national sport, Oopie displayed a keen interest in baseball. His plans for the future point to Post-graduate studies in Education.

DENNIS M. CAMPBELL

Sydney, N. S.

A loyal son of Sydney Academy, Dennis first came to St. F. X. in '43. He returned to his alma mater in '48 following an absence of three years. Despite this lapse in his college career he has indeed been an active fellow: Secretary-Treasurer of the Freshman class, Secretary-Treasurer of the Debating Society, Assistant Librarian, and member of the Religious Committee. In the field of sports he was a member of both the Interclass Hockey and Basketball teams. He believes himself quite an historian, having majored in History. Quized about his future plans, he replied that they were indefinite.

JOHN F. CAMPBELL

Mabou, N. S.

John came to St. F. X. from St. Joseph's Convent and upon arrival enlisted in the Arts Course in 1946. Born and brought up in Cape Breton, John proved himself an energetic student. The strong silent L'il Abner type, he has absolutely no use for women and is a keen follower of the comic strips! His interests are mostly academic and he pursues Philosophy as his major subject—his only divergence from the comic strip hero! But in all sincerity, he is of a quiet nature, poised and entirely independent and our regret is that we have seen all too little of him about the campus in the four years during which he has been a student here. John's plans for the future are indefinite, but whatever he chooses, we're sure he'll make a go of it. We wish him success.

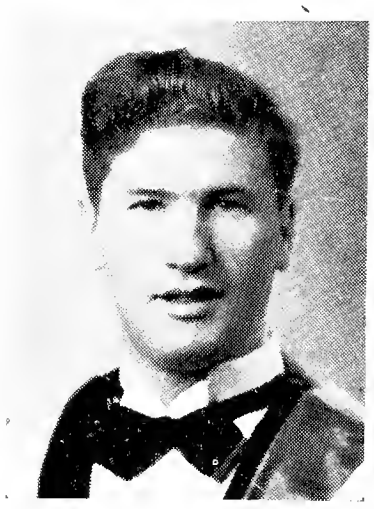

RAYMOND CAMPBELL

Sydney, N. S.

A conscientious student "Baldy" hails from Sydney, N. S. In '47 he graduated from Sydney Academy and in the fall of that year packed his bags for St. F. X. During his three years at X he has made innumerable friends. An ardent all-'round sport fan has proved himself a worthy participant. This year he took over the managerial duties of the Varsity Hockey Team; he possessed the faculty of being one of the boys and still maintained a firm grip on the team's purse strings. He has been spoken of as "efficiency personified" by coaches, players and students. Baldy is still undecided as to his future plans but we all feel that success is inevitable.

WILLIAM DUKE CASEY

Saint John, N. B.

Bill, another of the Saint John boys, came to us as a Freshman from St. Vincent's Boys High School. Although of the quiet and unassuming type he always managed to crack down top marks in a history major. Bill became a member of Exokoi in his Sophomore year and has, ever since, been a faithful help to those who were in need of a little extra tutoring. A real outdoor type, he favors all sports equally well and added his talent to intramural basketball and softball. So far he hasn't had much time for the fairer sex. As to the future, Bill is indefinite, but with his cheerful and friendly personality, we know Bill will be an asset to whatever profession he may choose.

LINUS JOSEPH CASSIDY

Chatham, N. B.

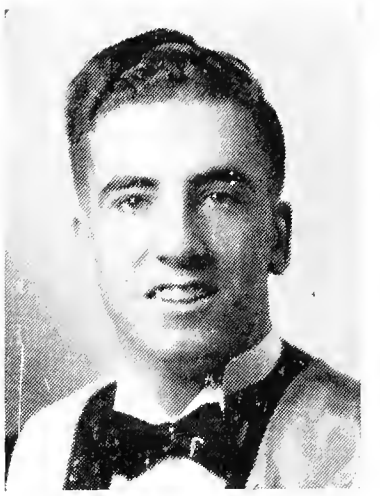

"Hop" hails from Chatham and came down from 'them thar hills' to enter St. F. X. in '47 after graduating from St. Thomas College the year before. With an excellent scholastic record behind him, Linus continued his good work. He took an active part in interclass debating and also found time to do some tutoring on his own as an active member of the Exokoi Society. Down at the gym you will find him keeping in top-notch condition at tumbling and other sports. Linus has been a member of the tumbling team for two years and is famous for his 'back flip'. Although his major subject is Philosophy, he believes in combining brains and ability as his future plans are centered around post-grad work in physical education. Keep up the good work "Hop-py" and we expect to see you putting Atlas out of business some day!!

FRANCIS JOSEPH CHISHOLM

Lower North Grant, N. S.

"Muscles," a bruiser of renown, didn't have to hike very far to pounce on the St. F. X. Campus. Actually, Muscles has spent quite a few years near the College since he is a graduate of Morrison High School, approximately two hundred yards from St. F. X. In the field of sports Muscles has shown his ability by actively participating in intra-mural basketball, hockey and is one of the all-time greats in his contribution to softball. During his Junior year he was 'flower boy': the scented position of chairman of the corsage committee for the Junior Prom. Leaving St. F. X. this year with a B. A. and a major in Philosophy, Muscles refuses to divulge any information as to his plans for the future but success will be his in any field he may wish to enter.

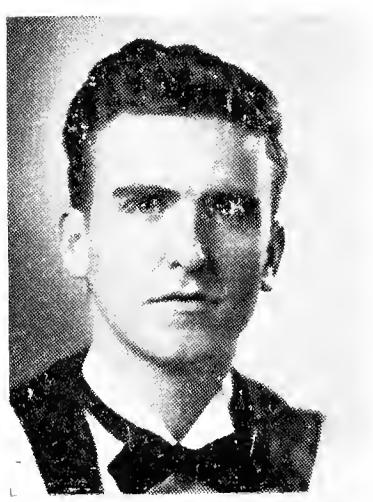

MICHAEL J. CONCANNON

Portland, Maine.

For the last four falls Mike has made the long trek from his home town, Portland, to Antigonish. He was graduated from Cheverus High in 1946, and in the fall of that year he began his higher education at St. F. X. Mike's work on executives has been outstanding. He seemed to focus his ability on the work of a Secretary-Treasurer as he held this position in his Sophomore and Senior years and also the parent executive of the Campus, The Students' Union. Mike is also a poet of great renown; his contributions to the Xaverian Weekly were exotic and of great thought content. All were read and appreciated by Xaverian readers. Mike has set his objective as the teaching profession and all at "X" wish him the best of luck for the future.

PHILIP LOUIS CONNOLLY

New Glasgow, N. S.

Phil came to us in the Fall of '47 from New Glasgow High, and his achievements are a credit to any man. Phil is particularly adept at track in which he merited an X; he also represents this sport on the A. A. A. He really 'fills' the bill where interclass sports are concerned for he has definitely figured high in interclass football, basketball and hockey—always out there to win and fighting till the end. Intellectually, Phil is another first—he is on the Debating Executive and is also Vice-president of Exokoi. Because of his abilities he was made a physics lab instructor. Not contented with a B. A. with a major in mathematics, Phil intends to go on for graduate study. His record in the past shows he has a will and "Where there's a will, there's a way." No doubt Phil will find that way and it will lead to success.

CHARLES CONROY

Montreal, Quebec.

In the fall of '48 this soft spoken gentleman entered X. His high school days were spent within the halls of Loyola, in Montreal. He has earned the reputation of being a man of great depth of thought. As Secretary-Treasurer of the Students Political Association and of the I. C. C., both organizations were the better for his untiring efforts. He plans to pursue theological studies upon graduation. The best wishes of the class go with him in this lofty and sublime calling.

JOHN HUGH CURRIE

Halifax, N. S.

Conservative and good natured John Hugh came to St. F. X. from Saint Mary's High School in the fall of '47. Possessing a natural talent for music he became assistant organist and a well known member of the University Choir. He acted in the Pirates of Penzance in 1949 and was rewarded for musical services to the University by being elected Secretary-Treasurer of the M. A. S. John was also a member of the I. S. S. Committee and the Religious Committee on the campus. In the field of sports he was always a source of vim and vigor for Interclass Football, Hockey and Baseball Teams. In fact, he can be seen playing baseball all the time once the snow has left the ground. In May John graduates with a B. A., majoring in History. Next year he plans to do post-grad work. We all wish him best of luck in his future endeavours.

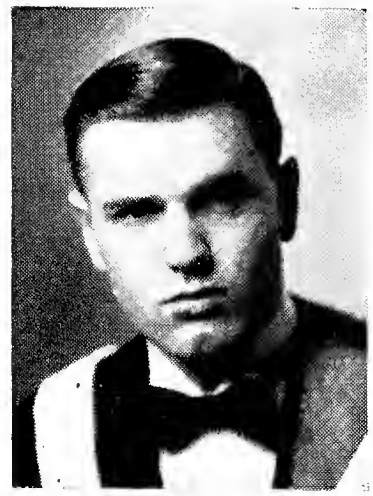

TIMOTHY EDMUND DONOVAN

Glace Bay, N. S.

Ted is one of the few married veterans left at St. F. X., and it was only last year that he "tied the knot." Before entering St. F. X. in 1946 Ted served in the army during the war. He graduated from St. Anne's High and this year graduates from St. F. X. with a B. A. majoring in English. Although weary of army life Ted managed to preserve some of his military knowledge and formed a "civilian" regiment on the top floor of Thompson House, where inspection was conducted at regular intervals. Intramural basketball was his chief endeavour in the field of athetics. When he was asked about his future plans, Ted replied, "Je ne sais pas," and so we say "Bon Voyage."

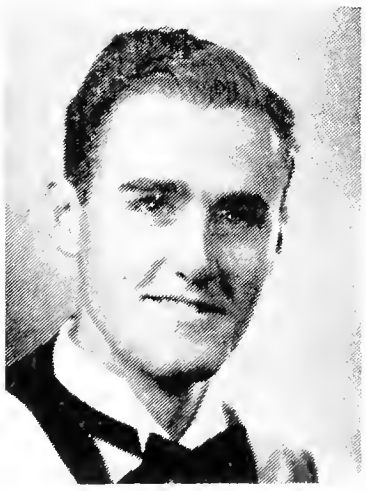

PAUL CHARLES DOYLE

Arichat, N. S.

Coming from Arichat high School, Paul arrived at St. F. X. in the fall of '47 as a sophomore. He soon became a very busy man about the campus, first as a reporter for the Xaverian, and later he became Circulation Manager. As a member of the C. C. F. club he was elected Secretary Treasurer. He was also a member of the I. C. C. club and on the Junior-Smoker committee. Being a potent public speaker, he was a fiery interclass debater and an active member of the Model Parliament. As can be seen, Paul has been very active in campus activities and he has certainly proved himself to be a very capable fellow. Next year he plans to return to St. F. X. to do post graduate work in education. His major subject is Economics.

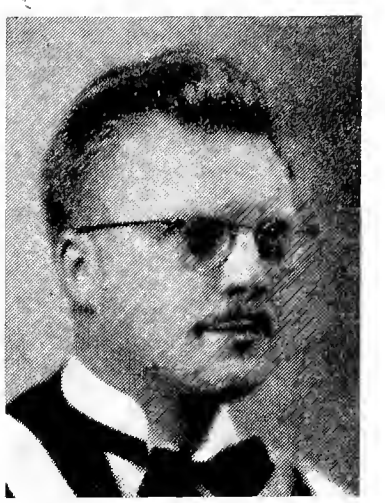

HECTOR WINFRED DUPREY

Westville, N. S.

This affable blond gentleman came to St. F. X. in the fall of '47. Graduating from Westville High School he began his college career at the University of New Brunswick in '46. Hector is one of the many student veterans on the campus *and he saw* three and a half years service in the R. C. A. F. He is counted among the members of both the college choir and the Exokoi Society. Perhaps he is best known to the students as the Assistant-Manager of the Co-op Bookstore. Majoring in Economics, he plans to continue his studies in post graduate work.

CONWAY ORVILLE ELLSWORTH

Dominion, N. S.

Conway attended Dominion High School and upon leaving there, he joined the army where he spent several years. He came to St. F. X. in September of 1946. Conway is a very quiet fellow but he is a very friendly person and all who know him will agree that he will go far. Despite his quietness when it comes to inter-class debating he lacks nothing. He majored in Sociology and next year he has big plans to attend Toronto University to do post graduate in Social Science.

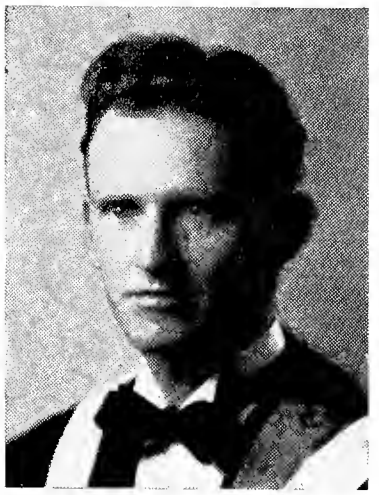

STANLEY MacDONALD FARRELL

Sydney Mines, N. S.

Quiet, debonarie "Butch" graduated from Notre Dame High, and, heeding the call of the 'men in blue,' joined the R. C. A. F. When the curtain rang down on World War II, Butch clipped his wings and entered X in the fall of '46. During his first year he was still tending to lead the life characteristic of those 'in the high blue yonder' but during his Sophomore year Butch became one of the more select in that he became one of the married vets. In the academic field Butch is no 'Dinny Dimwit'; he is a member of the 'Whips' or Exokoi Society. Ready to root around in old English manuscripts, Butch majors in his native tongue and in his future plans an M. A. as one of the many goals that he expects to attain. Keep the work flying Butch!

ADOLPHE JAMES FORGERON

West Arichat, N. S.

After a four year career life with the "boys in blue," Adolphe arrived on the campus in the fall of '46. Previous to his Airforce enlistment, he attended and successfully graduated from Acadiaville School in West Arichat, N. S. He graduates this year with a B. A. Degree. He is a serious man, it's true, but one possessed with sound judgment. If he has any weakness, it certainly isn't with regard to the fair sex. Philosophy, Latin and Education have entered quite prominently into his courses. Adolphe intends to return to St. F. X. for post-graduate work in Education. We feel assured of his success

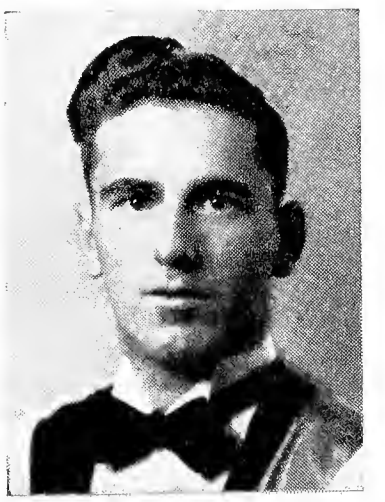

DOUGLAS CHARLES FORGERON

Louisdale, N. S.

After receiving his early education at St. Patrick's High School in Halifax, Doug gathered up his books and crossed the campus in the fall of '46. Previous to his entrance, he served in the Canadian Navy from 1941-45, and after discharge, took up the temporary career of "student vet." Being of the quiet type he has not caused a lot of noise but has made a lot of friends through his pleasant "hello" and friendly personality. Majoring in English, he leaves us this year with the sheepskin—the reward of his devotion. Interested in Education, he has chosen it as his profession and plans to enter the teaching ranks. We wish you all the luck in the world, Doug, and the patience of Job!

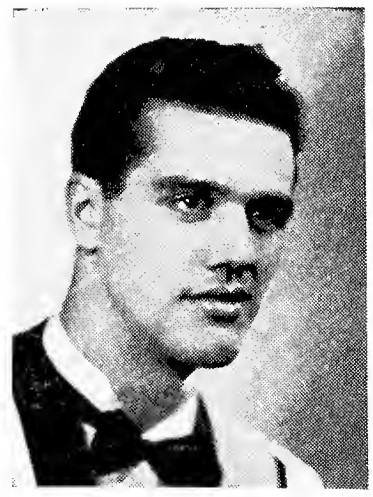

REMO J. GATTO

Dominion, N. S.

Remo came to St. F. X. in the fall of '46 from St. Anne's High School in Glace Bay. He was received with the usual cheerfulness by the initiation committee He was a member of the College Orchestra for four years and is a versatile saxophone player, but this is not his outstanding attribute. He is one of the best-dressed men on the Campus, his specialty being well-tailored suits. In May, Remo graduates with a B. A. and his plans centre around "tying the knot" in the near future and returning to St. F. X. for post-graduate studies. Best of luck, Gat!

PATRICK GERARD GILLIS

Margaree, N. S.

A graduate of Margaree Forks High, Pat journeyed up from Margaree, across the Strait and ended up in Antigonish, where he finally dragged his weary feet to the University on the hill. During the year of 1947-48 Pat was out of school, but returned in the fall of '48 and got back into the groove in no time. Aside from being a great supporter of all college activities, Pat has shown his ability in the interclass basketball sphere and can be seen during the spring training camp held by the Mocklerites going through strenuous workouts as a pitcher and a fielder. Those in personal contact with him know Pat to be as quiet as he is big and good-looking. In the academic field, Pat will walk out of the Halls of X with a B. A., and plans post-graduate work. We wish him success in all future endeavours.

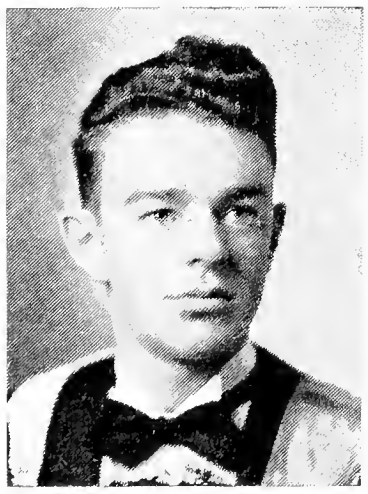

BERNARD ALASDAIR GRAHAM

Glace Bay, N. S.

Entering St. F. X. as a Sophomore from St. Anne's High in Glace Bay, Al immediately established himself as an active member of University life. He has held positions in various societies and, now, in his Senior year, has tackled the toughest of all Campus positions, that of Editor-in-Chief of the Xaverian. That he has filled this position well will be granted by all who agree that the Xaverian output this year has been one of the best. During his Junior year, Al also was linked up with the Xaverian as Sports Editor. In hockey season of '48-'49 Al was a regular member in the Varsity squad line-up. He is the possessor of both a Literary and Athletic X. Hence, in Al, we have a rare combination of literary and athletic successes. Since his interests are centered around English as a major subject, but with journalism more than a past-time we predict that Al will end up in the newspaper business.

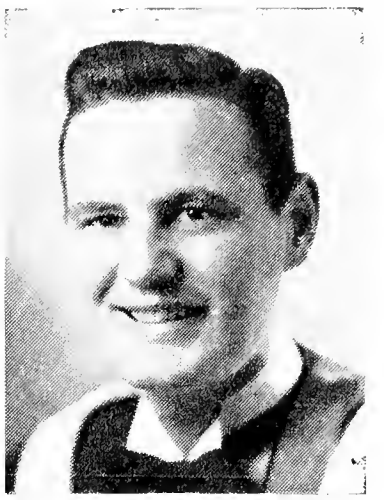

GERALD B. HAWLEY

Glace Bay, N. S.

"Giddles" migrated from the Atlantic town of Glace Bay in the fall of '46 in search of B. A. Far be it from us to direct insidious propaganda in the general direction of Glace Bay but it appeared that Mr. Hawley was the proud possessor of a well-developed left hook when he arrived in the College town. It was, in fact, so well developed that he copped an athletic "X" for his prowess with the padded mitts—Maritime Lightweight Intercollegiate Champ in '47. Giddles acquired his education at St. Anne's High in the Bay. The old home-town equipped him with executive ability also, as he very competently handled the position of Vice-President of the Junior Class in '49. He took an active part in Intra-mural basketball and spent the occasional day on a pair of twisted barrel hoops, namely skiis. We wish Gerry the very best for the future.

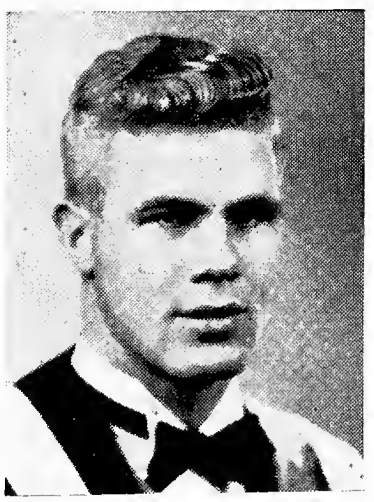

THOMAS GERVASE HIGGINS

Sydney Mines, N. S.

"A Sydney Mines lad thru and thru and proud of it" says Higgy. In 1946 Higgy graduated from Notre Dame and Sydney Mines High School and the following fall added his dynamic personality to our campus. "Blonde Tom Higgins," as he was more popularly designated in sport circles, has been an active enthusiast in all sports. He played Varsity Hockey in his freshman year, won his letter and then gave up the terrific pace and devoted his talents to interclass competition. The past year Higgy was an outstanding performer of the Senior A hockey team. He also played interclass football. Not all his time has been spent in the sport fields as Higgy takes in all College dances and cuts quite a caper in social circles. Noted for his blonde curly hair, and hearty laugh, he has been a swell fellow to know and one we'll all miss. Planning a teaching career, Higgy majors in English. We wish him the best of luck and success.

JOSEPH JOHN JABALEE

North Sydney, N. S.

Joe claiming North Sydney as the home-town, left the island in pursuit of higher learning. Graduating from St. Joseph's School in North Sydney, he came to St. F. X. as a Freshman and enrolled in the Arts course in September of 1946. Joe majors in English and is also a member of Exokoi. His athletic prowess varies from football and basketball to skating and hockey and his fame as the "most rugged man" in the interclass circles is a credit to his gentlemanly behaviour on the blades!! Joe is usually seen with the "leaner" and the boys, and is noted for being an all-round right fellow. The best to you Joe.

MARIE JAMAEL

Sydney, Nova Scotia.

A graduate of Holy Angels Convent, Sydney, N. S., Marie entered her Sophomore year at St. F. X. in the fall of '47. A member of the Choral Club during her Sophomore year and of the I. C. C. her Senior year, Marie has also been a more than willing worker for various class projects. We believe she will be best remembered for her patience in teaching the science of purl one, purl two, to numerous classmates. Graduating with a B. A. and having majored in English, Marie is considering returning to the campus next year to take the Teacher Training Course.

ROBERT MICHAEL JOYCE

Portland, Maine.

Every group; regardless of how many high grade men it claims, has one outstanding individual and the class of '50 is no exception. He is Bob Joyce, "the People's Choice." Bob comes from Portland and arrived at "X" in the autumn of 1946 after graduating from Cheverus High School. All CJFX listeners know him as the personable host of their "All Request Program." Lack of space makes it impossible to enumerate all the positions he has held while here but their number is demonstrative of how well he executed them. No Student's Union meeting was complete without the insertion of some of Bob's sage advice. He also has a side other than the serious as his close friends will attest; his humorous impersonations livened many a dull moment. Bob's future lies where else but in radio.

ROBERT CYRIL KEATING

Glace Bay, N. S.

Bob came to us from the "Big Town" and is a graduate of St. Anne's High School. He entered St. F. X. in the fall of '48 and pursued studies in Education, having taught school for some years previous. He is a man of diversified talents as *revealed* by the following achievements: Blue Cross representative on the campus, member of the college choir, member of the Exokoi Society, and Assistant Librarian. In addition to these duties he was a student prefect during '49-'50. In sports he played Interclass Hockey. During his stay here he obtained his Debating X. Upon graduation Bob plans to return to his first love, namely, the teaching profession.

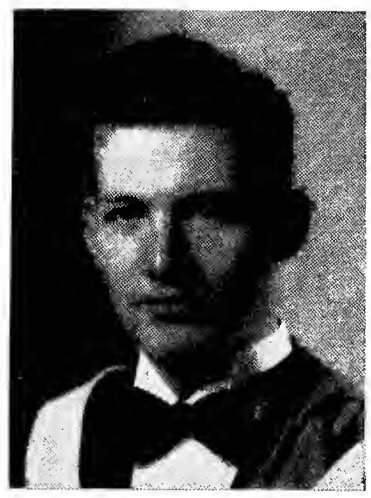

CHARLES MONTAGUE KERR

Ottawa, Ont.

Hailing from the nation's capital, "Monty" came to X in '46. While here he maintained the enviable reputation won for himself in St. Patrick's College, and his years of service in the R. C. A. F. are not to be forgotten. In the sporting world he gave his best for both the Freshman football and basketball teams. A man of many talents, he gave freely of his time as a member of the Board of Directors and later as Assistant-Treasurer of the St. F. X. Credit Union. Majoring in English he plans to follow a career in radio.

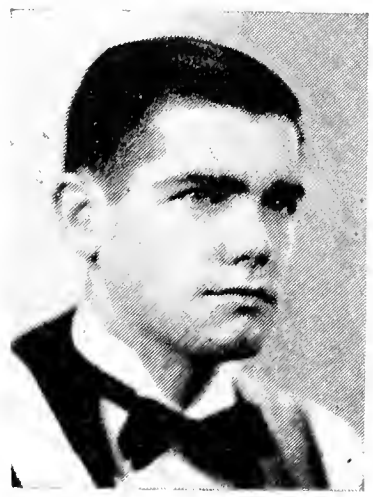

BERNARD J. KILBRIDE

South Portland, Maine.

Bernie pledges his allegiance to that city across the border, South Portland, with the emphasis on South. He made his first appearance on the St. F. X. scene in the fall of 1946 having attended Cheverus High School. The various positions that Bernie has held are indicative of his intense interest in all "X" activities. He gained plaudits from all observers for his acting in "Arsenic and Old Lace" and has done much work on the proposal to bring a new medical hospitalization plan to the campus. Bernie intends to enter the field of Business Administration. We wish him the success which we are certain he will attain.

ELIZABETH JEAN KING

Sydney Mines, C. B.

Attended Notre Dame High School in Sydney Mines. Entered St. F. X. in September, 1947. Is taking her degree in Arts and majoring in English. Her future plans consist of taking an advertising course in Toronto next fall.

"True wit is nature to advantage dressed:
What oft was thought but ne'er so well expressed."

Betty—as innocent as a jar of T. N. T.—until jolted. It took us three years to discover that under Betty's shy, quiet manner lay the smoothest, readiest wit on the campus. Best wishes to Betty—a swell girl!

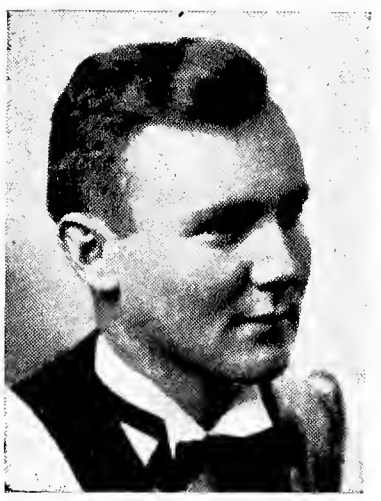

AUBREY FRANCIS KYTE

Sydney, N. S.

Aubrey migrated to X in the fall of '46 to seek his Bachelor of Arts degree. Aubrey, one of the boys and a regular fellow, graduated from Sydney Academy. Well-known for his ability with the fiddle and bow, he played in the "Mikado" orchestra. Along another musical line, Aubrey exercised his vocal cords frequently with the College Glee Club. He spent a lot of time in the rink manifesting his prowess on the blades as he sparked his line in interclass hockey. Aubrey is keenly interested in flying and plans continuing in some line of flying. So, if by chance, some day, a flying boxcar lands on your roof, just give the usual greeting to our boy, Aubrey Kyte!

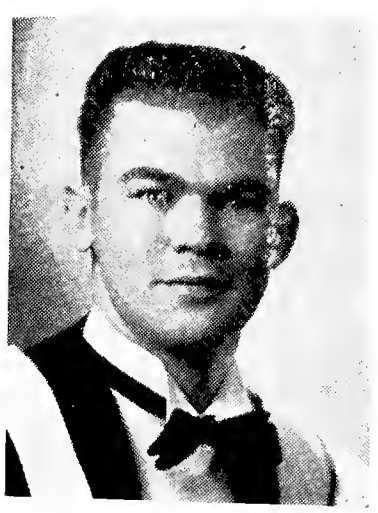

JOSEPH ARTHUR LeBLANC

Terre Noire, N. S.

Arthur, that great philosopher of the Senior Class, enlisted in the Arts Course three years ago and since that time certainly has maintained the enviable scholastic record left behind at Margaree High School. In his Junior year, he was the winner of the Mason Johnston prize for the highest aggregate in his class and also copped the Dr. Alexander Johnston award for proficiency in Philosophy. Naturally, with such achievements in the academic field we would expect to find Art an important member of the 'Whips Society.' This year he was Secretary-Treasurer of Exokoi. Our words proved only true! A quiet reserved fellow, Art is found most of the time at the books, not necessarily "pluggin"—just making sure. More power to you, Art! As to the future he has plans that deal with post-graduate work. To Arthur, we dont have to wish good luck—genius is made not born!

JOHN ANGUS LECLAIR

Dominion, N. S.

In the Fall of '47 Dominion, N. S., sent us one of its most outstanding students. John "Scoop" LeClair lost no time in making a name for himself at St. F. X. He joined the Staff of the Xaverian Weekly and in three years has become Associate Editor and member of the Editorial Board. He represented the Xaverian at the C. U. P. Conference in Quebec and in the spring of '49 and in the same year was awarded a Literary X. Scoop, an ardent supporter of the CCF Party, became Secretary-Treasurer of the CCF Club and represented this party in the Mock Parliament. His energies were utilized in Interclass sports also. This year John graduates with a B. A. in Economics and in 1951 he plans to do post-graduate work in the Social Sciences. There is no need to worry—John will be a success wherever he may go.

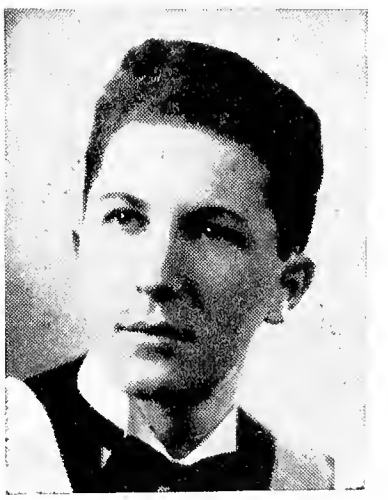

GEORGE ROLAND LeVATTE

Sydney, N. S.

George received his primary education from Sydney Academy and served for three years in the R. C. N. V. R. in St. John's, Newfoundland during the war. He entered the university in the fall of '46 and graduates this year with a B. A., majoring in the Social Sciences. George played tennis, hockey and badminton, carrying off many and varied trophies in these competitions. As to the future George in indefinite but from rumour and the grape-vine, one of the major projects will be some sort of association with social work.

DAVID ROY MacDONALD

New Waterford, N. S.

"Jackie" came to us in the fall of '46 from the Vets School in Pictou, having served with the R. C. A. F. during the war. He soon showed himself to be among the leaders of the class of '50. His classmates recognized him as such in '47 when he was elected President of the Sophomore Class. D. Roy returned to the limelight in '50 as President of the Students' Co-op Society. In the intervening period he married one of the most popular and beautiful women of Antigonish and is now a proud father. In the field of oratory, Jackie won a debating "X" by defeating Mount A. He also worked for a time at station CJFX as an announcer. In the realm of sport Jackie played interclass football and basketball. He graduates this year with a B. A., majoring in English. Future plans favor further work in Commerce and we are sure that Jack will always be a credit to his Alma Mater.

FINLAY RODERICK MacDONALD

Mabou, N. S.

In the fall of '46 the fair folk of Mabou waved a fond farewell to their departing native son as he steamed out of Mabou Harbour (on the Queen May) in quest of higher education. Finlay entered St. F. X. with the intention of attaining his B. A. with English as his major subject. He received his high school education at St. Joseph's Convent School in Mabou. Finlay's extra-curricular activities at St. F. X. were mostly along the musical line as he was an active participant in the Choral Club, The Pirates of Penzance, The Mikado, and the College Choir and Tenebrae Choral Group. At present Finlay's plans for the future are indefinite but we feel whatever his goals may be, they will be successfully attained.

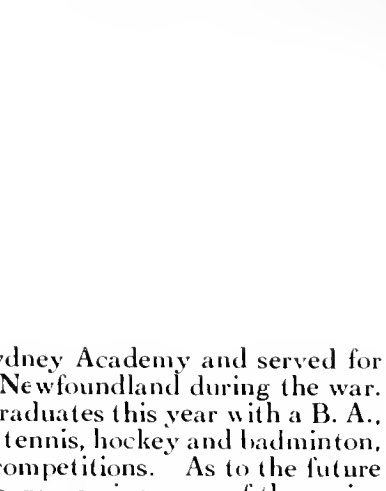

JOHN EDWARD MacDONALD

New Waterford, N. S.

With New Waterford as his home town, Ed attended Mount Carmel High School. From 1941 to 1945 he served with the R. C. A. F. as a bomber pilot. Upon his return from overseas he attended the Vets School in Pictou and registered here in the Faculty of Arts in 1946. He is a member of Exokoi and an active participant in all campus activities. It is most likely that there will be a "Mrs. Eddy" with him when he returns for post graduate studies here next year.

JOHN JOSEPH MacDONALD

St. Andrew's, N. S.

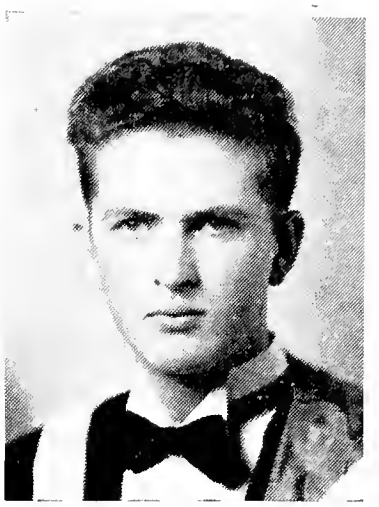

John came just seven miles in search of higher education. He entered the portals of St. F. X. in 1946, and enrolled in the Arts Faculty. With a commendable scholastic record behind him, John has continued his good work and the major portion of his time is put to good use in delving into the English courses. John is one of the more serious minded students on the Campus and most of his spare time is spent on the books and in quiet conversation with other intellectuals. With English as his major field of study and possessed of a quiet and unassuming personality, John would do well in the teaching profession, although he himself has given no indication as to his future plans. Whatever he chooses, we're sure he'll do well and we wish him the best of everything.

LOUIS WILLIAM McDONALD

Bishop's Falls, Nfld.

Still claiming that Newfoundland was noticably enlarged by the addition of Canada, and that codfish is the best dinner served at the College, Lou McDonald is a product of both Sacred Heart School in Bishop's Falls and St. Bonaventure's College in St. John's, Nfld. In his four years of College life, Lou has proven himself an all-'round student. A member of the Xaverian staff and of the Religious Committee, Lou majors in English. During his Junior year, Lou was Business Manager of the Year Book staff and gathered all the information and experience necessary for the huge task of editing the Book this year. With a B. A. now, Lou aspires to wider horizons in his quest for knowledge. His plans focus on an M. A. in English.

MARION MacDONALD

Antigonish, N. S.

Here is the town's solitary boast among the St. F. X. girl graduates of '50. She came to us from Mount St. Bernard Academy in 1946. A quiet friendliness and unassuming manner are among Marion's most outstanding qualities. Her classmates will remember her as a charming friend. Indefinite future—but we know her ambition and earnestness will lead her to the success which has characterized her days under the blue and white.

SYLVESTER J. MacDONALD

New Waterford, N. S.

Graduating from St. Agnes High in the spring of 1946, Syl enjoyed two happy months of summer vacation and then hiked up to "X" in the autumn of the same year. Working towards an arts degree, Syl has still had time to take an active part in other campus activities. A member of the Prom Committee last year, Syl's ability to organize things in a good way culminated in his appointment to the social committee of the Senior class this year. An active participant in sports, he played rugby and basketball for the house league, and also was a member of Varsity Rugby Squad for two years. An executive of the basketball team, Syl also had a hand in practically all sports on the Campus. We know you will do well Syl, and we all wish you the best of success in the future.

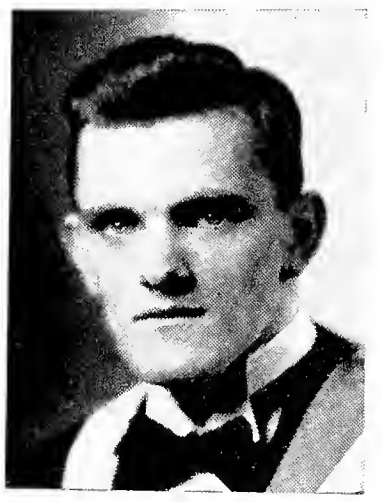

SAMUEL LEO MacDOUGALL

Sydney, N. S.

Sammy comes from the Pier which owns the only "subway" in Canada. He received his earlier education from the "Academy" and arrived at St. F. X. in the fall of '46. "Shiek," as his more intimate friends call him, was the capable assistant Manager of this year's MacTier Cup Champion Football Team. Hockey was his best sport at "X". The Hot Stove League of interclass hockey will not forget his Herculean feat of nine goals in one game. Big things come in small packages and we know that Sammy has within him "that something extra" necessary for the success which the world has in store for him.

MARTIN JAMES MACINTYRE

Sydney, N. S.

"Marty" came to St. F. X. from Sydney Academy in 1946 and enrolled in the Arts faculty. (If degrees were given in the sports field, Marty would have done all right). He has been a member of the Varsity football team, and did a tremendous job "between the pipes" in Varsity Hockey. He has his "X" in both sports. This year, '49-50 he was manager of the Varsity football and intermediate football for the remainder of the rugby season and he was a referee in the A. P. C. League. Not all Marty's activities are centered around sports, as he finds ample time to study and take an interest in other campus activities. He has been a member of the Prom-committee and (as the Frosh describes him) "that big gruesome looking guy on the *initiating* committee." A swell guy to know, an all round good sport, we look forward to having him back with us next year, as Marty's plans include post-graduate work in Education.

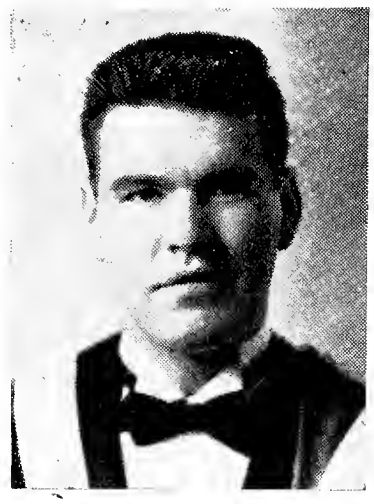

ALBERT LEONARD MacKINNON

Sydney, N. S.

"Doc," a graduate from Sydney Academy, was lifted to the train and fell off at Antigonish in September of '47. Now, after four years of hard work, he can climb on the train himself, and will do so this spring with an Arts degree to boot. A little fellow, Doc has not let this interfere with his activities at College. In sports, he played a stenuous game at interclass hockey and intramural basketball. Noted for his chest expansion, Doc has broken more than one measuring tape; he grew in proportions, no doubt, through the wonderfully balanced meals which he could be seen carting to the various dining tables as one of the best waiters of the whole crew. That he is no slouch is proven by the fact that he majors in Philosophy and plans post-graduate work along this line. To a good sport and a humorous friend, we say 'so-long,' and wish him the best of luck in his future plans.

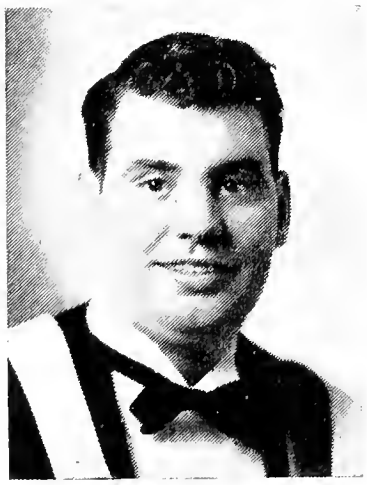

FRANCIS "BUD" MacLEAN

Everett, Massachusetts.

In spite of a tempting offer of a four-year football scholarship to the University of Alabama, Bud enrolled at St. F. X. in 1946 and thereupon made his "weight" felt in the major fields of sport. He has three years of Varsity basketball and adds one more year to this in his football career at "X". He has a letter in both sports. In his freshman year, Bud captured the heavyweight boxing championship of St. F. X. He also has played Varsity baseball, interclass hockey and was coach of interclass basketball teams. He has been a member of the Prom committee for the past two years, and in his senior year was a member of the welcoming committee. Graduating in Arts with Economics his specialty, Bud plans to continue his studies in the field of business administration and public finance and aspires to a M. A. in Economics from McGill.

JAMES WILLIAM MacLEAN

Glace Bay, N. S.

Graduating from St. Ann's High in Glace Bay, Jim heeded the call and joined the army. After serving four years with the Westminster Regiment, he received his discharge and soon after decided to come to St. F. X. He entered in 1946, majors in English, and leaves this June with a B. A. degree. A keen student, Jim is a member of the Exokoi Society and has been an interested observer and follower of all aspects of College life. He is one of the married student veterans, for whom College life is not easy at any time. Jim took the big step in the summer of '48 and his main interests are directed towards his wife and Junior. Although he majors in English, Jim has convinced himself, by his personal debates with other members of his class, that Economics is THE field. So, this fall, we can look forward once more to having the "laborite" back with us on the campus as he plans post-graduate work in Economics here at St. F. X.

JOHN ALEXANDER MacLENNAN

Dunvegan, Inverness Co., N. S.

Alex attended St. Joseph's Convent in Mabou N. S. and came to St. F. X. in September of 1948. He is a rather quiet but a genial and consistent fellow and has always shown great interest in student activities. While here he has served as Vice-President of the Debating Society and for two years as Secretary treasurer of the Gaelic Society. He was also active in Dramatics, the College Choir and interclass softball. Alex possessed a very pleasing personality and has picked up a great number of friends. He majors in Philosophy and as yet his future plans are indefinite. But whatever he does he will surely be successful and we wish him the best of luck.

NOREEN McMANUS

Halifax, N. S.

Noreen McManus is one of the three McManus sisters who have blessed Antigonish with their presence.
Noreen, a friend to one and all, came to St. F. X. in the fall of '45. She registered for the course in Home Economics but later switched to Arts.
Noreen was elected Secretary-Treasurer of the Senior Class. This involves more work than seems apparent at first glance but Noreen proved a capable executive.
Like most Artsmen, Noreen's plans for the future are indefinite! To all those who knew her Noreen will be remembered as a true and loyal friend. May every success follow you Noreen, and don't whatever you do, drop your mischievous ways and winning smile.

WALTER VALENTINE McNALLY

Montreal, Que.

Our gift from D'Arcy McGee was this gentleman and scholar. Walter entered St. F. X. in 1947 and since that time has been one of the Artsmen who has taken his College career seriously. He was News-Editor of the Xaverian in '48-'49, Chairman of the Credit Committee, and a member of the I. S. S. committee. This, his senior year finds him holding down and acquitting most creditably, the office of President of Exokoi Society. Although he majors in Philosophy, he also has a little Philosophy of his own and his sound advice is a thing to be taken seriously. The old fashioned type, he is all virtue with just a wee little vice. But then again, Montreal is a long way off, isn't it? To this homey and personal philosopher who plans a career in teaching, we wish the best of everything, and feel quite confident that he will make a wonderful Professor!!

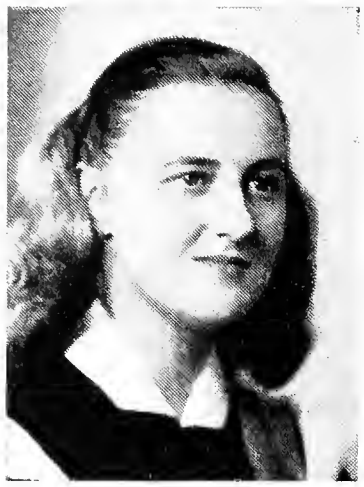

ELIZABETH MacNEIL

Sydney, N. S.

Entering St. F. X. in '47, Betty settled down to work immediately. Prior to this she graduated from Holy Angels Convent, in Sydney, with Senior Matriculation. While at X she has been a member of the Board of Directors of the Credit Committee of the M. S. B. Credit Union, but most of her time is taken up with studying. This year she receives her B. A. and has chosen English as her major field. Next fall she plans to resume studies at McGill on an M. A. with emphasis on Social work.

NEIL FRANCIS MacNEIL

Glace Bay, N. S.

Neil F. came to St. F. X. in the fall of '47, after graduating from St. Annes High School. It wasn't long before he made himself known especially in the field of music. In his first year here he was an active participant in the freshman play and also became leader of the college orchestra, a position he has held for the past three years. Abounding with this musical talent Neil was always willing to lend a few notes to brighten festivities such as "X-day" banquets, and the musical hit Mikado, or to play a few consoling bars to losing candidates. In his spare moments Neil found time to help out on the Prom Committee, and sing in the Choir, as well as being a member of the C. O. T. C. He also partook of interclass sports, namely hockey and football. His willingness to help out, and his outstanding personality made him a very popular man about the campus and his absence will certainly be missed. Majoring in English his future plans are to study law.

RALPH JOSEPH McNEIL

Glace Bay, N. S.

In the fall of '46, Glace Bay, the largest little hamlet in the Dominion, bade farewell to one of its favorite native sons as he took his leave in search of higher education. Ralph graduated from St. Anne's High in the Bay and furthered his studies at "X" by taking an Arts course, majoring in Economics. Ralph is noted for his rough and tumble play on the Varsity Football Squad. A stalwart performer, Ralph displayed his ability as a top-notch player time and time again. When the fall season had ended we saw Ralph heading for the rink where he donned the blades and took a whirl at interclass hockey. Needless to say Ralph succeeded in all his endeavours at X while he was here and we remain assured in our conviction that his success will continue until he reaches the top.

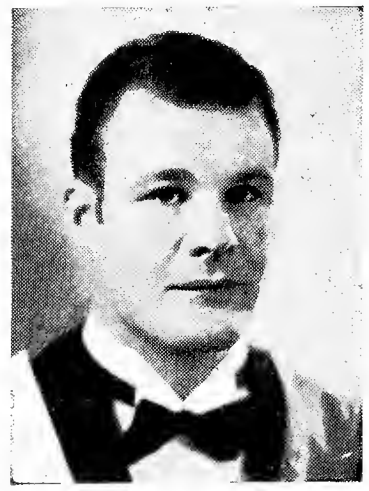

RODERICK EDWARD McNEIL

Glace Bay, N. S.

"Red Roddie" McNeil is well known on the campus of St. F. X. For two years he was President of the Dramatic Society and in his senior year he occupied the post of Vice-President of this society in addition to being President of the A. A. A Rod was a hard-workng member of the I. S. S. Committee and in '48 represented X at the National Convention of I. S. S. in Toronto. This year Red Roddie has been one of the mainstays of the Xaverian Hockey Team and was picked as the most valuable player on the squad for his stellar goal tending. In addition to hockey Rod has also played Varsity Football and interclass basketball. He has won two Athletics X's: Football and Hockey. He came to St. F. X. in '46 from St. Anne's High School and this year graduates with a B. A. in Economics. He plans to enter the field of Education next year.

MARGARET ALEXINA MacSWEEN

Halifax, N. S.

Previously attended Sacred Heart Convent in Halifax. Came to M S. B. to get her degree in Arts in '46. She is a very active member of the Choral Club Majoring in Sociology, her future plans are indefinite.

"Her simplicity shall guide her."

Though quiet, Margie is not unnoticed or forgotten. Her friendliness and willingness to help others are always present. Margie has one definite characteristic we would all like to have—the ability to sit down and study at any time of the day. Needless to say, the results are gratifying. As a pianist, she is an inspiration to all music lovers. We wish you luck in your chosen field, Margie.

ROBERT JOSEPH McVEIGH

Inverness, N. S.

"Doc" as his friends have dubbed him, entered X in January, '46, after serving five years in the Canadian Army overseas. He received his early education at Holy Family Convent School, Inverness, and during the vets summer school in '46 he was Sports Editor of the Xaverian Weekly. "Doc" continued along in this field, writing Xaverian sport contests for the Halifax Herald in '49. He joined the ranks of the happily married in September, '48. Doc played interclass hockey and received a Literary "X" for his efforts in the journalistic field in '49. Always a booster of College spirit and Xaverian athletic teams Bobby graduates with a B. A. majoring in English. He plans to go on for Social Service work and we feel certain that no horizon is too wide for diminutive "Doc."

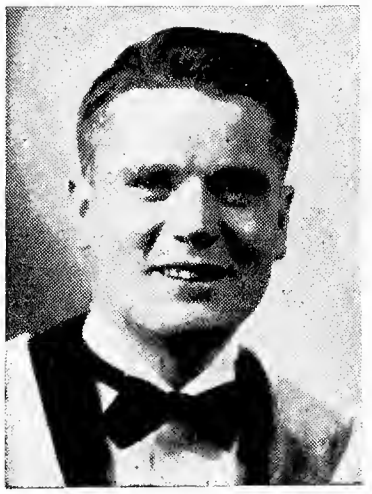

DONALD ARTHUR MATHESON

Sydney, N. S.

Don hails from the Steel City of the Maritimes and is a graduate of Sydney Academy. Don, a quiet, reserved chap, entered St. F. X. in '46 as a Sophomore and this year winds up his battle with the books by receiving a B. A. For his major field of endeavour Don has picked his native tongue. In the athletic sphere he has participated in interclass hockey where he wields a 'mean' stick and is reputed to have a hawk eye for the corner of the opposing team's net. Although Don is indefinite as to his future plans he will, we are certain, make as many friends in the big, bleak outside world as he did at his Alma Mater.

JACQUELINE MICHAUD

Fredericton, N. B.

"Jackie" came to St. F. X. in the fall of '48 as a Junior. Prior to this she received her high School education at Sacred Heart High in Ottawa. She first began her college career at U. N. B. where she was enrolled in '46 and '47. Since coming to X she has been following the Arts course and in May receives a B. A. majoring in History. Jackie is not definite about her future plans, but we wish her the best of luck and know she will be a success in whatever field she may choose to enter.

THOMAS CYRIL MORLEY

Glace Bay, N. S.

Tom is a graduate of St. Anne's High and came to "X" in the fall of '46. During his stay here he has been a model student and an energetic leader, which is exemplified by his participation in all campus activities. In his freshman year he was a member of the Religious Committee; during his Sophomore year, Vice-President of his class; during the Junior year, President of the Junior Class, chairman of I. S. S., a member of the discipline committee, a member of the Constitutional Committee of the Students' Union, attended the International Seminar in the Netherland; in his Senior year Tom was President of the Students' Union. The fields of athletics and debating are not unknown to him; he was an interclass debator and played interclass football. In May Tom Morley graduates from St. F. X. with a B. A. majoring in Social Science and plans to enter the teaching profession.

ANTHONY DOUGLAS MORRISON

Cleveland, Nova Scotia.

Hailing from Cleveland, (Nova Scotia, that is) is tall heavy-set, good natured Doug Morrison. After graduating from Arichat High, Doug decided to continue on in his studies and his plans culminated with his entrance to St. F. X. in the fall of '46. An "X" man in every sense of the word, Doug could be seen at all College activities, refraining from active participation, but nevertheless, lending a helping hand in the vocal section. With interests centered around dramatics he has been a member of the boys' choir and also was a choral singer in the operatta, "Pirates of Penzance." A quiet, reserved sort of a fellow, he is noted for his sense of humor and his gay smile! Conscience bother you, Doug? As to the future, Doug won't say, but now that he has Latin I off, he's sure that he can conquer other mile-stones on his road to success! To a good guy like Doug, we wish the best of luck and every success.

JOHN B. MORRISON

Moncton, N. B.

Receiving his early scholastic training at Yarmouth Academy, John, following his brother's footsteps, came to St. F. X. in 1946, and now leaves his alma mater with the coveted sheepskin. In the line of outside interests, John chose sports, and most of his talents were expended in all phases of them. He has played interclass hockey, football, basketball and intermural softball. Also swings a hand at golf! A member of the Varsity Track Team of '49—'50, "Cinders" was top man for "X" in the Inter-Collegiate track meet at U. N. B. this year winning the high jump, and broad jump and a track "X". This year, he was chairman of the initiation committee and was largely responsible for the "welcome" return of the old style initiation. John plans to return to "X" next year for his degree in Education, and so our farewell to him is only a temporary one. Good luck and smooth sailing John!

DANIEL MERLIN NUNN

Whitney Pier, Sydney, N. S.

This picture is supposed to represent a composite of a character. Every campus has one and ours is "Pipe" Nunn, a product of Sydney Academy and a native of Whitney Pier. He has participated actively in all house sports, was President of the Camera Club in '48, was Xaverian reporter for two consecutive years, and has been on innumerable committees. This year, he was chosen to be the representative of "X" in the summer seminar in Europe. This no doubt will give the lad the needed experience necessary to qualify for a position in some foreign University as a furrow-bound professor of Social Sciences. His capacities are second to Nunn indeed! Noted for borrowing note, (s) his humour, his "line," we hate to see him leave and as he does, we wish him the best of luck in everything!

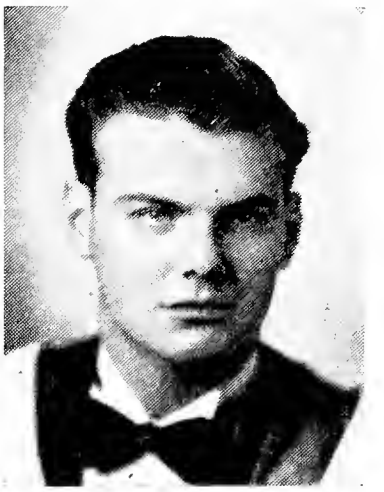

DONALD JAMES O'BRIEN

Teanech, New Jersey.

Obie comes from New Jersey just across the river from the "Big City. He graduated from Teanech High in 1946 and came to St. F. X. in the fall of that year. His outside interests lie mainly in the field of sports. He has been an active participant in all house sports, basketball, rugby and boxing—'Killer' O'Brien as he was known in 'them days.' Obie is the quiet unassuming type of man who does most of his work behind the scenes. His chief interest is focused on the work-at-hand. He intends to build his future around law and we at "X" wish him the greatest success. St. F. X. has been proud to know you, Don.

MARY FLORENCE O'CONNOR

Harvey, N. B.

"And gladly would she learn, and gladly teach." Flo attended Riverside Consolidated, then Mount Carmel Academy and entered St. F. X. in 1947. A true leader in the field of modern education, Flo's charm, amiability and intellect will make any school a better place in which to study. Flo was a member of the choral club and is majoring in education. Our best to you Florence (Bright as a new penny) O'Connor.

MARGARET K. POWER

New Glasgow, N. S.

Peggy is an Arts student majoring in Social Sciences. Since her arrival from New Glasgow in '47 and her subsequent contact with the Extension Department, her efforts have been directed along humanitarian lines. Other activities include Xaverian Reporter in '48 and '49, president of the M. S. B Credit Union in '50, secretary-treasurer of the M. S. B. Credit Union in '49 and "chairman" of the Educational Committee, Board of Directors, St. F. X. Students Co-op Society , and also a member of the M. S. B. Student's Council. Peggy is an ardent proponent of Friendship House in Combermere, Ont., where she spent the summer of '49. The future looks bright for Peggy, and we hope that her dreams may soon become realities.

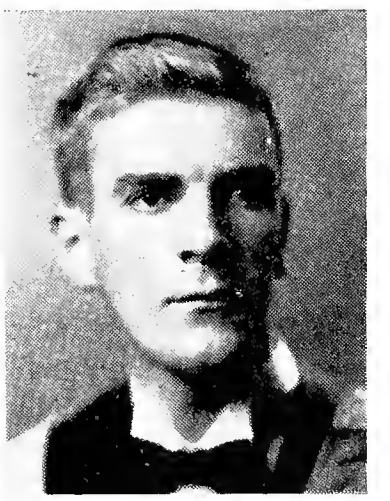

JOHN WILLIAM QUIRK

Sydney, N. S.

John hails from Sydney. He first arrived at St. F. X. in 1944, having graduated from Sydney Academy. He left school for two years and resumed his studies again with the class of '50. John is quite, mild-mannered; if "silence is golden" then he has a wealth of gold in his possession. He is majoring in Philosophy and an aspirant for a B. A. degree. He has the will to succeed and is a man of real character. We bid him adieu, but we feel sure that we shall hear much of his success.

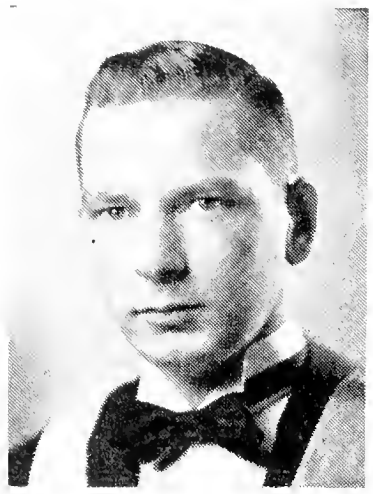

WILLIAM MATTHEW ROACH

New Waterford, N. S.

Billy came to St. F. X. as a humble freshman in 1946 from St. Agnes' High and upon entrance dug into the Arts curriculum. This year, he has finished his burrowing and emerges with the sheepskin and a major in the Social Sciences. Most of Cocky's outside "doings" have been carried on in the social and athletic fields. He has played interclass football, hockey and basketball. In his senior and final year he looked after the League as Chairman of Interclass Hockey. He was, through this position, a member of the A. A. A. executive. His social activities have been confined to most of the College dances, the infamous stag parties of Mockler and innumerable numbers of quartets, holding the position of 'bottom Bass.' To Cocky, one of the friendliest personalities a fellow could want to meet, we wish the best of luck and success. He hasn't talked about what he plans to do but whatever it is, we're sure he'll make the grade.

PAUL BAILEY SHAW

Montreal, P. Q.

The fall of '47 saw Paul Shaw step off the train in Antigonish to begin his Freshman-Sophomore Year at St. F. X. Prior to this he received his early education at St. Leo's High and graduated from D'Arcy McGee, both in Montreal. In his Junior year, Paul was Vice-President of the Liberal Club, also acted as Minister of Justice in the Mock Parliament; he was Secretary-Treasurer of the Prom Committee and Chairman of the Junior-Senior Smoker. Paul graduates this year with a B. A., majoring in Latin and plans post-graduate studies.

ARMAND ROYCE SOUCY

Moncton, N. B.

Blonde, refined, confident, talented—only a few adjectives to describe this student of the fine arts. A product of Moncton public schools and St. Joseph's University, Armand came to us in '46 and is one of the few students who majors in music. Keenly interested in painting and dramatics he has done much for the promotion of both arts on the campus. He has been a valuable assistant and student of the organ. He was a member of the M. A. S. for four years—three on the supervisory committee and during his Senior year—President. Owner of a literary "X" for work with the Xaverian, he also carried on his own radio program of classical music over CJFX. Planning post-graduate work, Armand would like to date up dramatics really seriously. We know that he is well qualified to do so and wish him every success.

ADRIAN McL. SURETTE

Moncton, N. B.

"Tibou" hails from Moncton, N. B., and after receiving his Junior Matrix from St. Thomas Academy, ventured down to "X" in the fall of '46. In outside activities, he was a member of the naval division for two years and was an outstanding performer in interclass hockey matches. Statistics here show that he is one of the best defensemen in interclass hockey, and the polls vote him the "Man most likely to succeed in N. H. L." During the summers he received the necessary experience to qualify for a soda jerker first class! Always with the song of the open road on his lips, this troubador graduates with a B. A., and his future plans center around pharmacy. We wish him the best of everything.

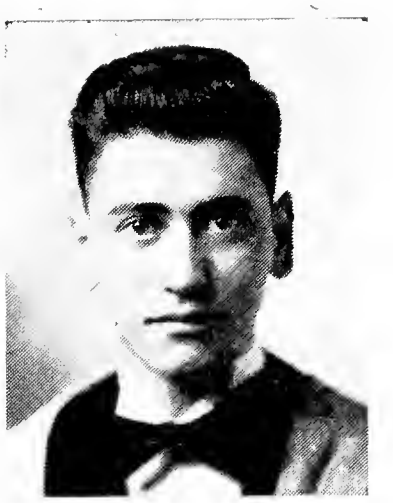

EDWARD TOBIN

Sydney, N. S.

One of the many graduates of Sydney Academy coming to St. F. X. in the fall of '46 was "Ned." As President of the class of '50 and Vice-President of the Students Union he is one of the illustrious members of the class. His other extra-curricular *activities* are rather unusual, namely, *representative* of the Students Veterans Association at the annual meeting in Montreal '46-'47, and representative for St. F. X. as the N. F. C. U. S. conference held in Winnipeg '47-'48. He held also the position of Debating representative for both the Freshman and Junior classes respectively. Majoring in Social Sciences, he plans to continue this work in post graduate studies.

LORNE FREDERICK WHALEN

Newcastle, N. B.

Lorne, one of our top-notch athletes, came to us from Hackins High School in Newcastle finally ended up in the Arts Course. He has played Varsity football for four years, Varsity track, and Varsity basketball. He has a letter in all three sports. Last year Lorne was a co-winner of the Larkin Trophy, the the highest and most distinguished award a student can win at St. F. X. His executive positions varied from Captain of the football and Basketball teams to Vice-President of the A. A. A. during 1947-48. This year he was coach of the highly successful track team. His terrific prowess at Basketball will never be forgotten. Lorne plans to stay with athletics, by taking up Physical Education at Springfield. Lorne doesn't need our wishes for success, but we do give him the best of luck.

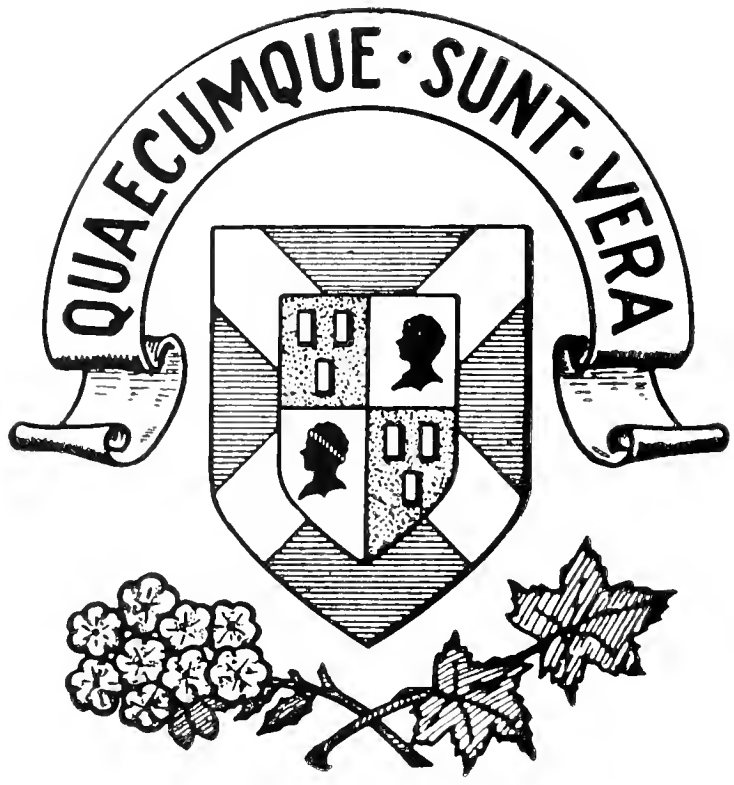

SCIENCE

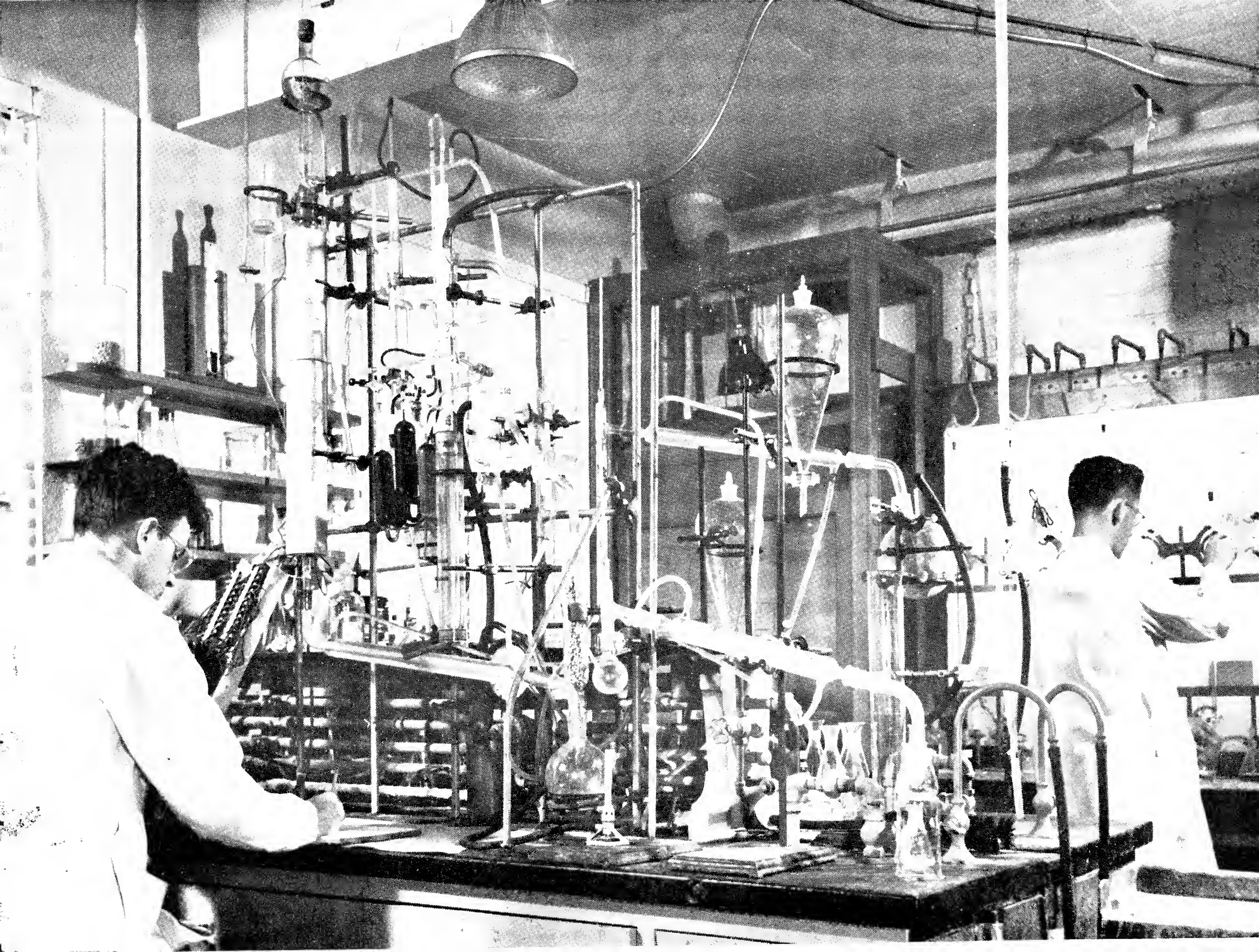

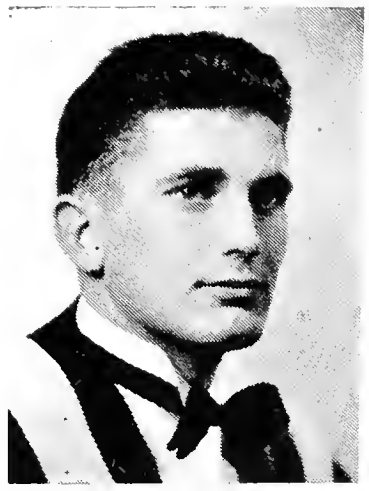

HARRY ADDICOTT

Glace Bay, N. S.

Born and brought up in Glace Bay, is Harry Addicott. Having graduated from St. Anne's High in 1946, Harry left the Island and took up residence at St. F. X. During his stay, Harry's interests were centered around sports, figures, numbers and formulas. He played interclass hockey, baseball and basketball, was never known to miss a game and has been an ardent supporter of all sports. Majoring in mathematics, Harry can really do things with figures and numbers....likes to dance too! Harry leaves us this year with a B. Sc. —the reward of his diligent devotion. Noted for his mathematical genius, his sharp comments, his share in making the fourth floor of MacPherson House a true residence in every sense of the word, Harry has intimated that he is considering post-graduate work in Math. His friendliness and humorous nature will be remembered by all who knew him and we wish him the best of luck wherever he goes.

DONALD FRANCIS ARSENEAU

Saint John, N. B.

Don, another emigrant from the foggy city, entered St. F. X. as a second year man to take up deeper studies in science and chemical engineering. A product of St. Vincent's High and Saint John High School, Don majors in Chemistry and definitely plans to do great things in this, the age of the scientists. After joining the Class of '50, he soon became a prominent figure in both class work and athletics. He is interested in sports, actively participating in all house league games, and enjoys skiing in winter and tennis in summer. As an engineer he showed his interest as a spirited leader of the St. F. X. Engineering Society. Highly interested in argumentation, he has taken an active part in interclass debating and his devotion has been rewarded with a position on the executive of this society and a coveted Debating X. A member of Exokoi, and of the Religious Committee, he also took an active part in dramatics. Don plans to continue work in various types of chemical research, one line especially singled out for his own personal benefit—a formula for dissolving fog!!

NICHOLAS E. BALDWIN

Blue Cove, N. B.

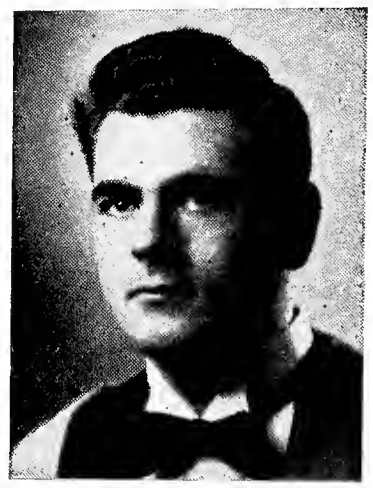

Another one of our husky "North Shore" lads is Nick Baldwin who hails from Blue Cove, a short distance from Bathurst. After graduating from St. Thomas College, Nick entered X to study science and leaves the campus this year with his B. Sc. degree. A very versatile personality, Nick's interests embrace all fields from weight lifting to painting and the fine arts. Most of his dramatic work was done behind the stage as stage manager for the production of the "Mikado" and also President of the Dramatic Society in his senior year. He performed valuable assistance behind the scenes with the "Pirates of Penzance." He was an enthusiastic and rugged football player and did a few work-outs with the bars and tumblers. Keenly interested in Chemistry, he assisted in the Chem lab and also plans to go on in the field of Chemistry after graduation. Besides all this he still found time to dig into books and enjoy most of the social life during his sojourn here. To such a fellow as Nick, we say so long and feel confident of his success in the future.

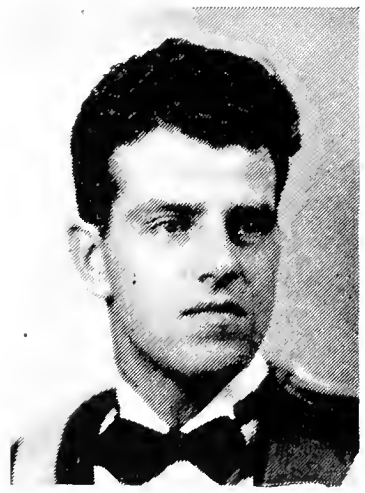

LEO STANISLAUS BATES

Antigonish, N. S.

Leo, one of the local boys, walked up the main drag and entered St. F. X. in September, 1946. Leo completed high school days in St. Patrick's High in Halifax, and prior to this attended Louisburg High School. It was about this time that World War II broke out and 1941 found Leo among the boys in blue. A prisoner of war in Germany for two years, he returned to Canada in 1945, and enrolled in the Science Faculty a year later. Leo's main interest has been centered around science and C. O. T. C. activities. In the summer months and in his spare time during his College terms, Leo has been with the C. O. T. C., having spent one year at Camp Shilo, Manitoba. His big accomplishment of his four years came last Christmas when he took unto himself a wife. A quiet, sincere fellow, Leo's studies favor Chemistry as a future field and he also hopes to do work in the field of post-graduate studies in Education.

ISABEL BECERRA

Jayuya, Puerto Rico.

Isabel came to Antigonish in October, '46 from Jayuya, Puerto Rico. Having received her previous education at the Convent of the Sacred Heart, Santurce, Puerto Rico, she registered for Arts. But the following year found her among the Home Eccers. As well as a B. Sc. in Home Economics, Isabel graduates with a Cooperative Leadership Certificate. After spending more than ten weeks with the Extension Department in Cape Breton, she is as loud in her praises as any native of the isle.
Undaunted by a consistently heavy course, Isabel has given a generous share of leadership to her class as president in Sophomore, vice-president in Junior and Senior years and vice-president of the I. C. C. in Senior Year.
The future is as yet unrevealed, but whatever it may bring, we know that Isabel will take it in her stride.

TERRANCE FELIX BIRMINGHAM

Sydney Mines, N. S.

Terry, one of those Sydney Mines boys, came to "X" from Pictou Veteran's School as a student vet in 1946. Upon entrance, he began studying in the science field and graduates this year with a Bachelor of Science degree with Geology as his major subject. An active member in all branches of University life. Terry's future plans center around the geological fields; if in a few years any of us should be travelling up North, and we happen to see an old man digging away, we'll know that he has attained one half of his ambition. So, give him a hand and help him finish the job! So long Terry, to a swell guy and a good friend!

BERNARD EDWARD BRITTEN

Poirierville, N. S.

Quiet, studious, jovial: these three words ably describe Bernie Britten. Bernie, a zealous doctor-to-be, reached Xaverian ground from Arichat High School in September of 1947. He soon made a name for himself as a member of the Pre-Med Society. Since his major subject is Chemistry, Bernie served as an instructor in the Chem Lab. Throughout his stay at X his quiet humor was the joy of many and he has become friend to all those who met him. This year the people down in Poirierville, N. S. will see their son, one of the youngest men ever to receive a degree from X, return with a B. Sc. with Pre-Med requirements. As yet Bernie won't reassure us of his intentions to enter the medical profession but a lot of thought and consideration is being given to such vocation.

ELMER FRANCIS BRITTEN

Poirierville, N. S.

This "whip of the whips" came from Arichat High School to enrich St. F. X. with his universal knowledge. After graduating with Senior Matriculation and top honors, Elmer entered the confines of St. F. X. in 1947 as a Sophomore. A member of Exokoi, many students can thank Elmer for that extra needed push in Chem 1. He has been a lab. instructor in both the Chemistry labs. He was President of the Camera Club and did much valuable photography work for this and past editions of the Year Book. Though he refrains from active participation in sports (for obvious reasons) he still managed to take in all the games provided the campus with some "white hot" pictorial action shots. Majoring in Chemistry, Elmer plans to take up a position in that field of fields, teaching. But already with some practical experience, we're sure he'll make a successful job of it. The best of luck, Elmer.

EDWARD WILLIAM JOSEPH COADY

Little Bras D'Or, N. S.

Joe came to us in the fall of '46 from St. Mary's College High School in Halifax. He soon made many friends with his easy going manner. A member of Exokoi, he has distinguished himself in the scholastic field. He graduates with a B. Sc. and pre-med requirements, his major field being Biology. Joe plans further study next year heading to a Bachelor of Commerce degree. During his four years at X Joe has played interclass hockey and tennis and intra-mural basketball. He was usually seen with the boys from Duffy's Tavern. We feel sure that Joe will be successful in whatever he undertakes in the future, living up to the motto of the Xaverian family "Quaecumquae sunt vera."

MARY THERESA COTTER

Red Bank, New Brunswick.

The class of '50 has found in M. T. a keen executive ability, so it is not surprising therefore to know that she has served as Secretary-Treasurer of the class for both her Sophomore and Junior years, as secretary of the Debating Society during Junior and Senior year and during her last two years served also on The Board of Directors of the M. S. B. Credit Union. She received her Literary "X" after acting as M. S. B. Editor during '49—and in '50 became an Associate Editor. M. T. came to St. F. X. in the fall of '46 to obtain her B. Sc. in Home Economics. She chose her major field in Foods and Nutrition. Following graduation she plans to take her dietic internship at Eaton's in Montreal, after which she will continue in the field of Commercial dietetics.

WILLIAM HENRY CRANE

Boston, Mass.

Bill hails from Boston, the "Hub" of the Universe, and came to "X" in the fall of 1946 after having served in the olive drab of Uncle Sam's army. While at X he served on the Board of Executives of the Credit Union and his success at this position was due to that willingness to work, which Bill possesses. Although, not an active participant in sports, he is a faithful supporter of all St. F. X. Teams. Bill's favourite extra-curricular activity was taking part in 'bull sessions' concerning the political question of the day, especially those pertaining to his native U. S. A. As for the future, we feel sure that Bill, with his sincerity of purpose, and zeal for work, will attain whatever goal he may strive for.

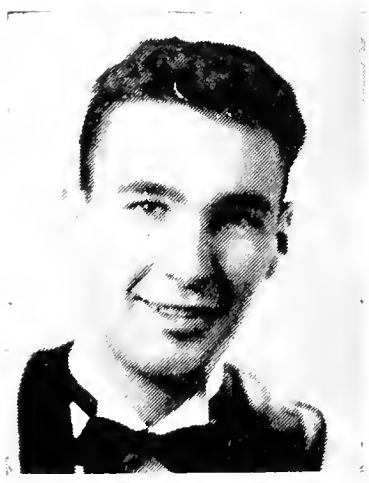

JOHN GREGORY CURRIE

Glace Bay, N. S.

A graduate of St. Anne's High in 1946, Greg came to St. F. X. in the fall of the same year. Greg, slightly on the "whippish" side, has spent most of his four years at College in a lab of some sort. A member of Exokoi, he has also been an instructor in both Physics and Chemistry labs. Greg is one of those quiet types, but certainly has not spent all of his time in academic pursuits. He can be seen at all the College dances, and takes an active part in house sports, hockey, tennis and baseball being singled out for special attention. He graduates this year with a B. Sc., and, armed with this, he plans further study at Nova Scotia Tech. A man of authority on practically any subject whatsoever, Greg could always be counted upon to add his 'two Bits' to carry on the argument. A hard worker, we are confident that he'll succeed in whatever future career lies in store for him.

GENEVIEVE CURRIE

Halifax, N. S.

In 1945 Genevieve Currie graduated from St. Patrick's Girls High and came to St. F. X. Since that time she has become well-known and her chief interest lie in the Debating field. Gen. has been a member of the Choral Club, an executive of the M. S. B. Credit Union and has participated in a couple of Intercollegiate Debates. This year she is president of the M. B. Debating Society and a member of the Maritime Girls Intercollegiate Debating Society. In May, Genevieve will receive a B. Sc. with Chemistry as her major subject Although her plans for the future are indefinite we can be assured that her fame as a debator will go beyond the halls of St F. X.

JEANNE ESTELLE DAIGLE

Edmundston, N. B.

After being graduated from Mount Carmel Academy, Jeanne found it natural to follow her three brothers to St. F. X. Jeanne is full of enthusiasm and four years of Home Ec. have not dulled her spirits. Active in sports as well as other fields,—tennis, skiing and skating are her main interests. Possessing artistic ability, she has designed many posters and decorations for campus events Being M. S. B. Editor of Year Book has kept her on her toes. With her great capacity for work we have no doubt that Jeanne will be successful in her chosen career. The immediate future holds dietetic internship at Royal Victoria Hospital in Montreal.

"Fair be thy path and prosperous thy way."

THERESA MARY FRANCES DOYLE

Earnscliffe, P. E. I.

Attended Prince of Wales College, P. E. I., and then M. S. B. She entered St. F. X. in the fall of '46. Majoring in Nutrition, her future work will be done at St. Michael's Hospital in Toronto.

'He who rises early
Seeks good things."

"Tessie" is the perfect example of a true "Home Eccer." Order, good management, skill and humor are all rolled up into one to give us "Tessie." Her determination is spiced with cheerfulness, and she will achieve much. She is first at all functions. (We often wondered if it were she who rang the bell in the morning!)

To the Mount, "Tessie" is a friend always, always.

REGINALD EDWARD DWYER

Stellarton, N. S.

Reg emerged from the coal dust of that great mining town of Stellarton. Having graduated from Stellarton High School in 1946, he crashed into the "X" family in the fall of the same year. Reg, an unusually quiet person except when stimulated to action by foreign materials, and torn between his loyalty to the hometown Royals and the St. F. X. Varsity squad, has participated in interclass hockey and intra-mural basketball. In the realm of softball, Reg is accredited with being one of the greatest and in future years will be able to examine his many trophies of his athletic days. A veteran of weights and balances, explosions and acids, Reg majors in Chemistry. He is indefinite as to his plans for the future, but we can be assured that both sports and Chemistry will be included in them.

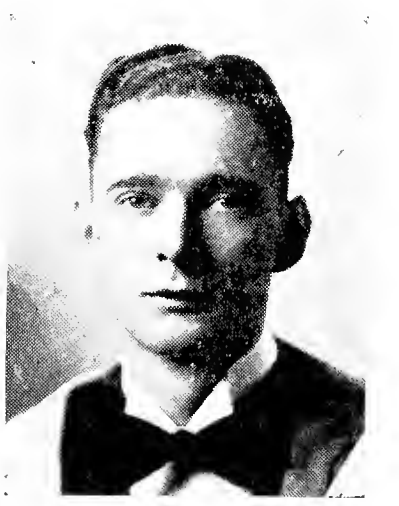

VERNON RAYMOND EARLE

Saint John, N. B.

Verne , as he is best known to his friends, came to us from the foggy city in the autumn of '46. After serving three years with the R. C. A. F., Verne decided on the quiet life and enrolled in the Science course. Now an enthusiastic Biologist, Verne is usually seen going to or coming from the Biology lab. Outside interests of Verne's include intermural softball and interclass track. He did much of the interclass track coaching during his Sophomore year and the results of his work can be readily seen this year in some of our track athletes. A quiet and unassuming fellow, Verne is very ambitious and believes in 'live and let live.' He has plans concerning Med. School and we hope to see him hanging up the shingle in the not too-distant future. The best wishes of his classmates are with him as he leaves St. F. X. for further study.

EDWARD FREDERICK ELSLIGER

Dieppe, N. B

"Slug" comes from Dieppe, of which Moncton is a close suburb. A graduate of Saint Joseph's University, "Slug" came to us in the fall of '47 with good intentions, and leaves us this year with a science degree with emphasis on Biology and bad intentions. He has participated in most house league games, and is an enthusiastic hockey player. He enjoys skating in winter and tennis in which, it is rumored, he plays a "mean game." A baseball player of some repute, he has played for the Dieppe Junior Cardinals during his summers, winners of the Maritime Junior Baseball Crown in 1949. It is rumored that he uses his trophy for something more than a trophy!! How to go Slug! With plans pointing to Dental School, we feel confident you'll make a terrific "molor mauler" Slug, and here's wishing you the best in everything

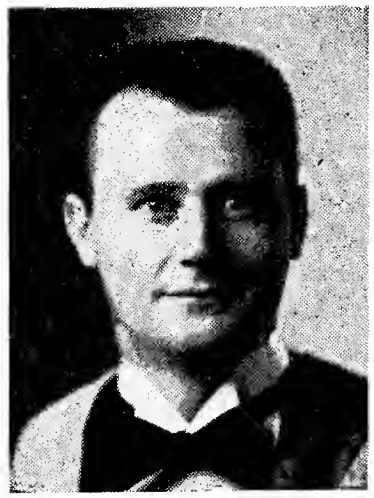

HUBERT JOSEPH FARRELL

Glace Bay, N. S.

"Hubie," a product of both St. Anne's High School and Church Point High, Digby, N. S. entered St. F. X. as a married veteran in 1946. He served with the Royal Canadian Army for four years during World War II, and found time to take unto himself a wife. Hubie lived at the Vet's Colony with his wife and four year old offspring. Interested in the sub-terraneous depths of the Biology lab., Hubie majors in Biology and for the future he plans post-graduate work in Education and intends to return to St. F. X. next fall for that express purpose. Keep the fires burning, Hubie.

STANLEY JOSEPH FARRELL

Montreal Quebec

D'Arcy McGee has produced many great students who have come to St F. X. and Stan Farrell is one of their greatest products as far as we are concerned. He arrived from that revered High School in 1947, entering "X' as a Sophomore. Stan, a veteran of MacPherson House, has found time to come out from the blaze of hydrogen sulphide of the Chemistry lab, is an active member of Exokoi and is interested in photography to the extent that he is a regular member of the Camera Club. Besides this, he enlisted in the U. N. T. D. and has been with that organization for three years. Usually Stan can be found in the Chem lab and intends to do post-graduate work in this field. Hope you don't blow up Stan—we mean your experiments don't blow up!

RAYMUND DAVID GAUVIN

Caribou, Maine

Although all of us may not have heard of Caribou, Me., we are all acquainted with Ray, for he has become a familiar figure surveying the downstairs dining hall where he is head waiter.
Since the fall of '47 when Ray came here from Caribou High he has made vast strides towards his goal—chemical engineering. That Ray is a member of Exokoi is proof of his intellectual capacities; those who played opposite him in interclass rugby know of his physical abilities.
With an outlook towards becoming a chemical engineer Ray has a B. Sc. with Chemistry as a major. His diplomacy, intellectuality and personality will ensure success, not only in his career but also in life.

RICHARD ONISIME GAUVIN

Dalhousie, N. B

Richie hails from the North Shore and from the pulp and paper centre of the Maritimes. He came to St. F. X. from Dalhousie High School and enrolled in the Science course. His four years have been four successful ones and he leaves us this year with his sheepskin and pre-med requirements. Most of Ritchie's interest, have been centered around the labs and the gym. Most of his cutting-up took place in the Biology lab as this is his honor subject. A member of Exokoi, he was a student professor of French. One of the "muscle men" of the Campus he has taken an active part in all interclass sports and excells in gymnastics. He has been a valuable and strong member of the tumbling team for three years. With Biology his major course, Ritchie looks forward to medical school.
We wish him the best of luck and look forward to seeing a new medicine man up North.

COLLEEN DIXIE GELDART

New Glasgow, N. S.

"As long as thou livest
Let no one change thee."

Dixie attended New Glasgow High School and entered St. F. X. in 1946. Dixie was a member of choral club, and dramatic society. Majoring in Biology, her future plans are Medicine. Dixie is our candidate for the best in friendliness, humor and intelligence. She has a keen interest in the fine arts and her poetic and artistic ability is well known around the campus. May Dixie's cheerfulness stay with her wherever she goes. We wish her the best in her chosen career and sincerely hope that her ambition is fulfilled, for Dixie truly has the desired qualities for a good doctor. Meanwhile, Dixie's secret ambition is to make a "hole in one."

CARMEL GILLIS

Sydney River, N. S.

Cool, calm and collected, Carmel presides over the Home Ec. Club with the same self-assurance that she will display over her pupils in the future. With such characteristics, of course, Carmel comes from Cape Breton—Sydney River, to be exact. Leaving Sydney Academy, she entered St. F. X. in 1946. At heart she is serious and shows keen executive ability, but, in addition, she has a fine sense of humor. Her giggle is infectious. With such a rare combination of qualities, she is assured of success and friendship wherever she goes.

PATRICIA MARY GIOVANETTI

St. John's, Newfoundland.

Pert, pretty and pleasant, that's Pat—and, lest we forget, she's talkative. When Pat talks you just sit and listen, lost in a mass of detail. Pat came to us in 1948 from Memorial College in St. John's. She became our efficient Vice-President of the Home Economics Club and intends to do advanced study in nutrition. We wish you the best, you deserve it, and whatever happens Pat, don't ever be at a loss for words.

REGINALD HARRIS HALLAM

Westville, N. S.

Reg came to St. F. X. in the fall of '46, having graduated from Westville High School. He enrolled as a science student, and specializes in Geology. Reg showed his interest in the Navy by joining the U. N. T. D. and can be seen every now and then swaggering around the Campus wearing the uniform of an officer-cadet. During his stay at "X" Reg was a member of the U. N. T. D. all the time. In the summer months Reg spent interesting vacations by remaining with the Navy. During these sojourns he visited various parts of North America, including New York, Bermuda, and Newfoundland. Reg majors in Geology and plans to continue in this field. That's gold in them thar hills, son!

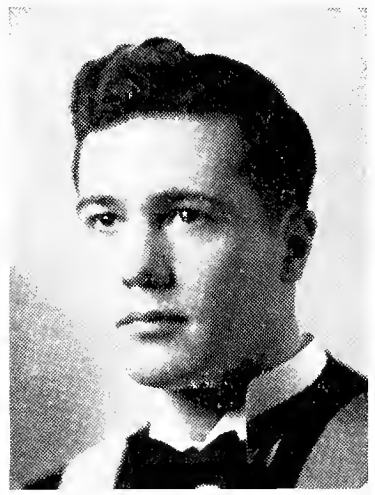

MAURICE ALLEN HARQUAIL

Dalhousie, N. B.

"Moe" came to St. F. X. from Notre Dame High School in Dalhousie in the fall of '46. While at "X" he has been prominent in all fields of activity. He played interclass football and hockey, also intramural basketball and softball. He was a member of the College Orchestra, in which he was a saxophone player. "Moe" was also an officer-cadet in the U. N. T. D. for two years. This year "Moe" graduates with a B. Sc. with pre-medical requirements and plans to enter dental school next fall.

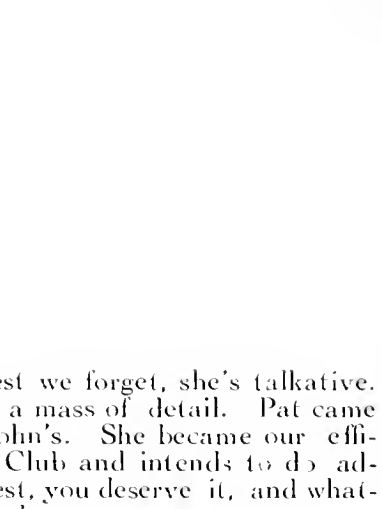

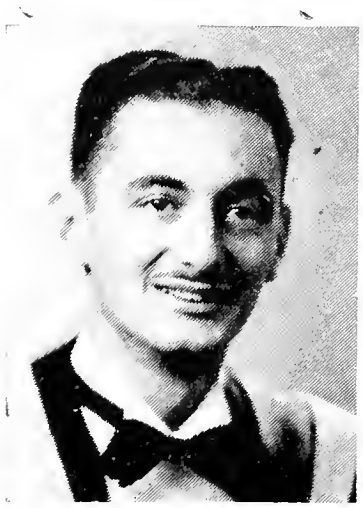

RANALD LOUIS HAY

St. Augustine, Trinidad, B. W. I.

Ranald, one of the boys from 'way down South, came 'way up North to Canada from St. Mary's College, Port of Spain, Trinidad. Ranald is a tall dark and handsome gift from our Latin-American cousins. Entering St. F. X. in September, 1947, Ranald enrolled in the Engineering course and between drawing and surveying classes has found time to do some extra work in the scientific field with the result that this year he leaves us with an Engineering Certificate and a B. Sc. to boot. He has been an interested spectator at all the sports but has refrained from strenuous participation with the exception of the gym team of which he was a proud member. Ranald's main interest is figures (numerical ones) and he plans continued studies at Nova Scotia Tech. To such a true personable friend we wish success, knowing we will ever be proud to claim him as one of our own.

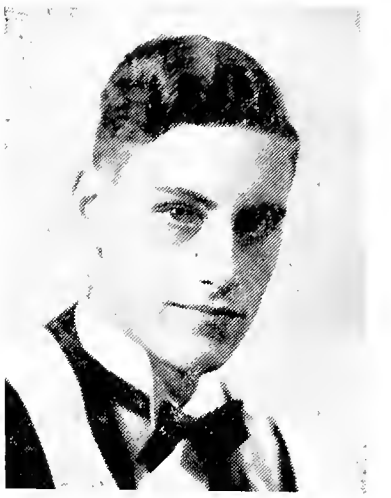

DENNIS JOHN HENNESSEY

Port Hawkesbury, N.S.

"Spook"entered St. F. X. in the fall of '45 upon graduation from Port Hawkesbury high school. Majoring in Biology he plans to enter Dalhousie Dental School this fall. His friends know him as a shy, retiring fellow but a man with lofty ideals. All of us wish him the greatest success in his chosen profession.

CATHERINE TERESA KENNEY

Sydney, N S.

Attended Holy Angels Convent in Sydney. Trained at St. Mary's Hospital in 1945 and returned in 1949 to St. F. X. to obtain her degree in nursing. Her major subject, of course, is nursing. She is an active member of the Dramatic Society and of the Choral Club. Her future plans are indefinite.

"He made her hands, strong, tender, skilled,
Their touch with His own pity filled.
And gave to make his nurse complete,
A sense of humor,wholesome, sweet."

"Our Kitty" returned to St. F. X. in '49, a stranger—but not for long. In no time she won the hearts of all, with her tender good humour and eternal smile. For Kitty we predict the top or the ladder of success, and there's no one we'd rather see there.

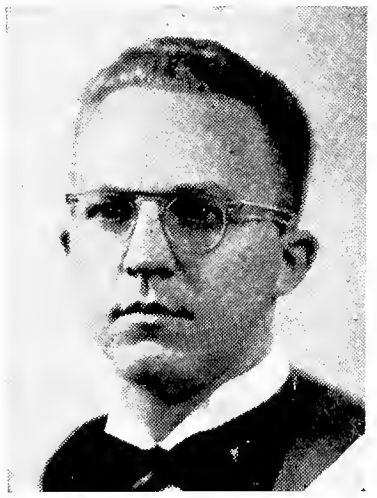

CHARLES FRANK LAILEY

Mirror, Alberta.

"Chuck," the third member of the Western Bloc, came way down East to study Geology, and entered St. F.X. in September of 1947. On arrival he enrolled in the Science course, with the major part of his curriculum devoted to Geology. He has not only been a keen student but also gave some of his time to outside interests. He is an executive member of the Faribault Geological Club and during his Senior year was, for a time, president of the Students' Co-op Society and a member of I.C.C. The calm, pipe-smoking Lailey believes that Canada would be a much more wonderful place to live in if the easy-going sagacity of the Maritimes be combined with the youthful vivaciousness of the West. After graduation, "Chuck" plans to find root somewhere in the great product of the West—the petroleum industry. We wish him the best of "strikes" as we wave him on to his future career. Good luck to a swell fellow!

THOMAS ALEXANDER LEBBETTER

Winnipeg, Manitoba

Recognized by his friendly smile, Tom came to St. F. X. as a Freshman in 1946 from St. Pat's High in Ottawa. That he has been an active and popular student can be realized when we look over his college career. He was former secretary-treasurer of both the Pre-Med Society and the Dramatic Society; a member of the College orchestra, of the choir, of the I.S.S. committee; copped a literary X" as managing and feature Editor of the Xaverian; Advertising of the Year Book; Secretary-Treasurer of the Junior Class; Vice-President of the Dramatic Society and of the Senior Class; and President of the Pre-Med Society!! Besides all this he still managed a B.Sc. degree together with Pre-Med requirements. Here, one is able to see why Tom has been such a valuable member of the class of '50, and our hats are off to him! Truly, he has earned the admiration and respect of every student on the campus. With Biology as his major subject, Tom plans to continue his studies in Medicine. To Tom, as we say, "go west young man", we wish nothing but the best in his future career!

PATRICIA E. LYNCH

Lowell, Mass.

Pat Lynch is Lowell's fair contribution to St. F. X. How can we forget that she is from the States when she springs that accent on us!
Pat came to X in the fall of '48. A graduate nurse, she registered as a member of the Science class of '50. She proved to be a very conscientious student as her roommate can well assert.
But Pat did not limit her activities to studying. She turned out to be a very lusty supporter of both the hockey and basketball teams.
Her hearty laugh, keen sense of humor and pleasing personality should lead her to a successful career as a teacher in a School of Nursing. All the best, Pat.

FRANCIS GERARD MacDONALD

Antigonish, N. S.

Entering St. F.X. in 1944, Frank began his College career as a first year Engineer but saw the light and changed his course to straight Science. Since that time Frank has been one of the less fortunate in that he missed two years due to illness. He returned to St. F.X. in 1948 and is another one of those people majoring in the "queen of the sciences" mathematics, with a liberal allowance being made for Biology and Chemistry. A staunch supporter of the Bulldogs, Frank is a very quiet chap and is usually seen rushing around the Campus with a notebook and the collar of his overcoat buttoned so tightly around that the whites of his eyes barely show. As to the future Frank is very non-committal but what ever it may be we wish him all the best.

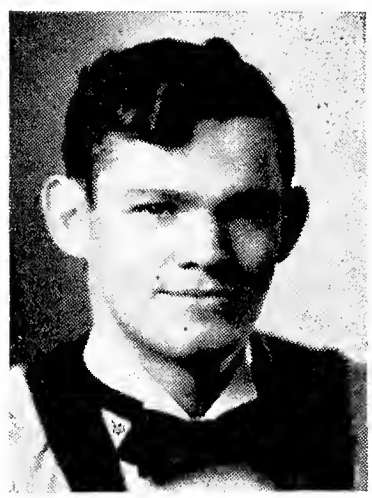

MICHAEL ALOYSIUS MacDONALD

Glace Bay, N.S

Mike graduated from St. Anne's High and then obeyed the call of duty and joined the Army. At the end of hostilities Mike came to St. F.X. and enrolled in the Science course. He is a popular person on the campus mainly for his easy going attitude. In the scholastic field Mike majors in Biology and graduates in May with a B. Sc. As to his plans for the future Mike is uncertain but whatever profession he chooses we can be assured he will be a success. Best of luck Mike!

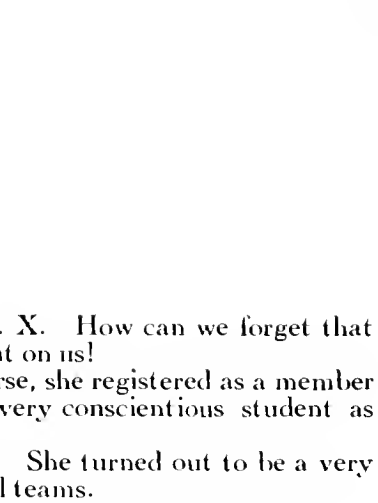

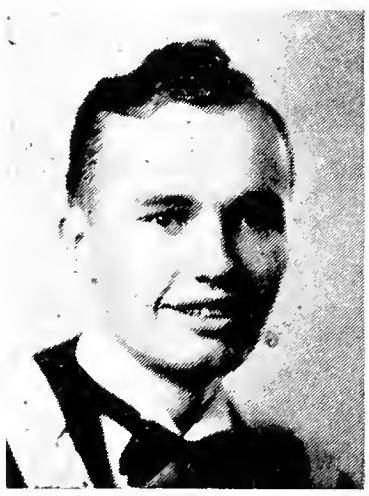

WILLIAM BRUCE MacDONALD

Calgary, Alberta.

Bruce arrived on the campus four years ago, fresh from the "stampeding of Calgary and St. Mary's Boys High School to take up the preliminaries to a future career in Geology. During his stay, he was President of the Student's Political Activities, and Secretary-Treasurer of the Faribault Geological Club. Despite his critical political views, Bruce plans after graduation, to work for Imperial Oil, or in some geological line and to become a big, black, cigar-smoking capitalist. He is noted for his praise of the West—and there's just no place like it according to Bruce. Though not an active participant in sports, he is an interested follower and observer. To Bruce, a regular guy and a valuable friend, we say so long and wish him the best of luck in his future career.

ANNE McEACHERN

Sydney, N. S.

Formerly from Mulgrave. Attended high school in Mulgrave and also attended M. S. B. Has a B.Sc. in Nursing. Entered St. F. X. in fall of '44. Took her nursing at St. Mary's Hospital, Montreal. Worked a year and returned to St F. X. in the fall of! 49.....Major Subject is Nursing.....Future Plans.. New York.

"Christ leaves His works of mercy unto you,
And grants you grace to see:
Unto the least of these whate'er you do—
You do it unto Me."

"Mac" has the desired qualities of a nurse. Her sympathy, sense of humour and skill will carry her far along her chosen path. Her determination will achieve her desires. A nurse is born not made. Such is "Mac"!

WILLIAM BURKE McINTOSH,

Sydney, N. S.

After four years of service with the Air Force, embracing a wide range of experience from gunner to prisoner of war in Germany for two-and-a-half months, Burke longed for the quiet life and entered St. F.X. as a student vet in 1945. Throughout his stay, Burke's main interest were centered in the academic and athletic fields. Aside from being an interclass hockey player, he has an "X" in Varsity Football and is also a notable figure in baseball. During his summer months, he has been a star performer with the Whitney Pier Pirates as a heavy hitter and an outfielder. Majoring in Math., Burke leaves us this year with a B.Sc. Burke took the big step last summer and married a former St. F.X graduate. A tall, quiet, unassuming fellow, his stay at "X" has been successful in all its phases. We wish Burke the best of luck in his future career.

ROBERT JOHN McINTYRE

Moncton, N. B.

Just another of those "Whips" from Moncton is Bob McIntyre. After graduating from Moncton High with his Junior Matric, Bob decided to enter and gave the break to St. F.X. in 1946. Bob has been an active member in both the academic and social fields. A member of Exokoi, he also taught Prep Physics and gave a helping hand in the Physics Lab. Interested in sports, he has played interclass hockey, was a member of interclass track teams, and also participated in intramural basketball. Actively interested in a possible army career, he has been a member of C.O.T.C. for four years, spending his summers in Upper Canada as a cadet and is now qualified for a Captaincy in the Reserve Force. With Physics as his major field, Bob graduates this year with a B.Sc. and honors in Physics. After graduation he plans to take up further studies in Physics. Noted for his sense of humor and his jokes, Bob will be missed. We wish him the best of luck in his future career.

JOHN ROY McKINNON

Sydney, N. S.

"Jin" as he is more popularly designated by his intimates, came to "X" from Sydney Academy as a Freshie-Soph. Although for three years a member of the Pre-Med. Society, he spent his summers working for the Steel and Coal Corporation in Sydney. Winner of a Knights of Columbus Scholarship, he has continued to achieve success in scientific studies with the emphasis on Biology. A sincere, ambitious easy-going sort of fellow, "Jin" has intentions focused on Med. School. A keen follower of sports, he is an active participant in intramural basketball and inter-class hockey. His interests are centered in swimming, dancing, and Sydney. With his winning smile, charming personality, he cannot help but succeed in his chosen field.

IAN COLLIN MacLEOD

Glace Bay, N. S.

"Dusty" MacLeod left St. Anne's High in the fall of '46 to further his education along the Engineering line, majoring in Chemistry. Dusty chose St. F. X. as the point of his student life and both have done their part in turning out a first class student. During his first three years he aimed for, and attained, his Engineering certificate. This year, his fourth and last, Dusty copped his B. Sc. with honours in chemistry. To make his stay more colorful Dusty participated in interclass hockey and interclass football, was a member of the 'brain club' Exokoi, and also found time to impart a bit of knowledge to inquiring students in the Chem. lab. Dusty plans to attend Queens University for further study in Chemistry. We know he will surmount all difficulties in reaching the top and wish him the best of everything on the way up.

DONALD JOHN MacNEIL

West Newton, Mass.

Don entered "X" in the fall of '46, coming to us from Newton High School. 'Wheels' spent his Sophomore year among the fanatics of Fraser House and this year found him taking an extraordinary interest in a certain secretary in the Bursar's office. Recognized as one of the classiest dressers on the Campus 'Wheels' played interclass hockey and softball. He was outstanding in his major field of study—Biology—and this year was a lab instructor in the lower confines of the Biology lab. Don graduates with a B. Sc. and his future plans include Med. School. We feel quite certain that Don will appear in LIFE magazine in the future as one of America's ten best dressed men.

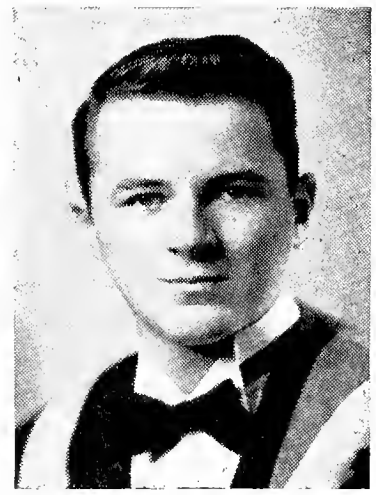

JOHN STANTON MacNEIL

Glace Bay, N. S.

John MacNeil came to St. F.X. from the army in the fall of '46. Prior to his army career, John received his early education at St. Anne's High in Glace Bay. He is a married veteran and is the proud father of three children. In extracurricular activities John has been a member of the Varsity football squad for all four years of his stay at the University and has been rewarded with an athletic "X" for his whole-hearted co-operation and athletic ability. In addition to football he has shown his ability with the hockey stick and the puck in that he is a member of the strong Senior A entry in the interclass sphere. Since his major field of study is Biology, John spends much of his spare time underground in the Bi. Lab. Aside from this his course at St. F.X. has been wide and varied and John intends to impart the knowledge he has acquired by entering the teaching profession.

MARY MacPHEE

Charlottetown, P. E. I.

"A violet by a mossy stone
Half hidden from the eye"

Mary came to "X" from P.E.I. in September of '47. Our gain was St. Dunstan's loss. Beginning as a Science student Mary soon found her true field in Home Economics. Vivacious and gay she showers cheerfulness all around. Her collection of "ani-mules" and her ability to recite "Poor Little Christopher" are the envy of all the girls. However, Mary has her serious side, too,and this is revealed in her academic standing and her capability in handling the post of Secretary-Treasurer of the Home Ec. Club. Neat, trim and persevering as a Home Economist, we know she will carry these characteristics with her in her role as Dietitian.

MICHAEL D MacPHEE

Big Pond, N. S.

Geology is beginning to play a bigger and bigger part in our country today. As his field of study Mike has picked this subject. He, as well as all geologists, is accused of seeing nothing beyond rocks, but Mike has no rocks in his head when interest pertaining to studies is concerned, and has shown his worth in this field. Graduating from Johnstown Academy in June, 1946, he came the same fall to the St. F.X. Campus. Like other Freshmen of that fateful year, he was forced to garb in a manner that was proper to his select group and submit to a regular College initiation. Mike has survived all the trials and tribulations of such an ordeal. Now with a B. Sc. under his belt to fortify him against the big, cold world, Mike is ready to go forth and accomplish his biggest goal—changing the name of his hometown from Big Pond to Big Rock.

LELAND BENEDICT JOSEPH MATCHET

Riverside, Albert Co., N. B.

Leland attended Riverside Consolidated High School and then went to U.N.B. for two years. In the fall of '48 his eyes turned to Antigonish and he arrived here as a junior. A lover of skiing, basketball, women, and rocks he is well liked by all. He was very active especially in the geology department and very instrumental in the formation of the Faribault Geological Club of which he was elected President. As can be easily guessed his major subject is geology and his future plans are to do post graduate work in that field.

ADOLPHE CLARENCE MELANSON

Weymouth, Digby Co., N. S.

After serving two and a half years with the Royal Canadian Navy, Clarence attended Veteran's School in Pictou. From there, he entered "X" in 1946. With interest centered in dramatics, he has done well in "The Pirates of Penzance" and in the latest dramatic releases. Clarence's outside interests extend to football, hockey, and singing. Clarence probably has more friends than any one of the thousands who have passed through the portals of our University. With a Science degree in his hand and 'You Can Never Keep 'em Down on the Farm' on his lips, Clarence should have no trouble in future days.

ELMER STANSLAUS MORRISON

Sydney, N. S.

The old adage that "good things come in small packages", applies definitely to Dinny Morrison. After graduation from the Academy, Dinny pulled up his stakes and entered St. F. X. in 1946. He is a Science Man, and graduates this year from "X" with a B.Sc. and Pre-Med requirements. Most of Dinny's spare moments were alloted to sports. He has played Varsity hockey for four years, and this year was captain of the Maritime Intercollegiate Champions. Besides this, he has participated in interclass football, hockey and boxing. As a Sophomore, he was a member of the Student's Activities Committee, and boxing Chairman of A.A.A. This his senior year, finds him Vice-President ofA.A.A; and also Vice-President and life-officer of the Senior Class. With Biology his major subject, Din aspires to enter Dental School in the fall, but with an "X" in hockey, he may create greater news in sport circles. Best of luck Dinny!!

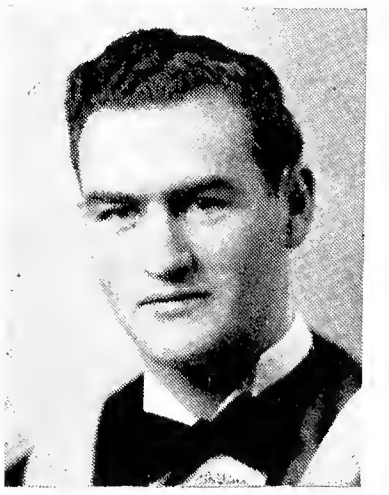

GEORGE ALBERT MURDOCK

Loggieville, N. B.

Hailing from Loggieville, N.B., Al Murdock attended St. Thomas College before he came to St. F.X. In September of 1946 he hopped on the train and after many uncalled for train stops, made his way to the Xaverian Town which was surrounded by its usual darkness and rain. Having the medical profession as his goal, Al soon became a member of the Pre-Medical Society. He participated actively in Interclass Football and Basketball and when first aid was required Al was always on hand to administer to his classmates. In recent times he has often been seen wending his way to the daily meeting of the "4 o'-clock Club". With Biology as his major subject Al will receive his B.Sc. this year and go on to medical studies next year. We will all be very pleased to see his calling card: G. A. Murdock, M. D.

PAUL JAMES NORRIS

Calgary, Alberta.

Paul, a member of the Western triumvirate of Norris, MacDonald and Laily, came to St. F.X. in 1946 from the Army. Previous to his army enlistment Paul received his Junior Matric from St. Mary's Boys High School in Calgary. During his stay in Antigonish, Paul has certainly proved himself to be one of the more outstanding students in both academic and outside activities. A member of Exokoi Paul majors in Geology and graduates this year with a B.Sc. degree. A staunch interclass debater, he became Vice-President of that Society. During his Junior and Senior years, Paul was head-waiter in the dining hall. With a career of College activities ranging from "grub" to politics to choral work, Paul graduates this year with strong hopes of working in the oil industry for two years and then, if everythings turns out OK, plans to do post-graduate work in Business Administration. Here's wishing you the best of success and happiness in your plans, Paul.

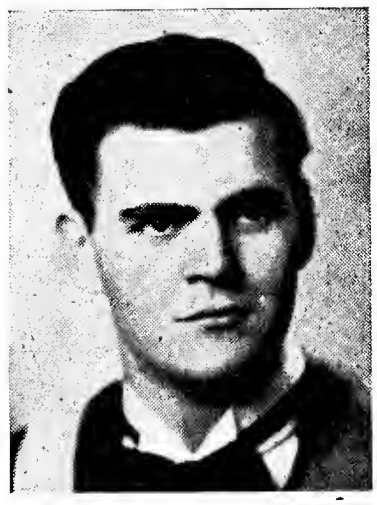

FRANK ALBERT O'NEIL

St. Andrew's, N. B.

Frank came to St. F.X. in 1946 as a student veteran after his discharge from the American Navy. He leaves the campus this year with a B. Sc One of most popular students in all college activities, he has made contributions to all of them. Besides being able to crack down top marks in his studies, he has been active in the social and athletic fields. In '48-'49 he was assistant manager of the football team, played interclass hockey and is reputed to have been the best golfer on the campus. During the summer vacations, he worked at the Algonquin Hotel, in St. Andrew's enjoying his job to the utmost. Majoring in Biology, he plans to enter the field of medicine. Best of luck, Frank,and we wish you every success.

LORRAINE RENAULT

Campbellton, N. B.

"An all-round sport
To every cause she gives support."

Since her arrival from Campbellton N. B., in '46, Lorraine has endeared herself to all. A sport enthusiast—skiing and basketball get top priority on Lorraine's list of activities. In '49 she was a member of the ski team from St. F. X. that garnered honors at U. N. B. As captain of the basketball team at M. S. B. for the past two years, she is a cool and precise player. The presidency of the class of '50 in both Junior and Senior years is ample proof of Lorraine's executive ability. A true Home Eccer, Lorraine majors in Nutrition. And she intends to remain in this field as a teacher.

JOSEPH HARRY RICH

Moncton, N. B.

Harry, though a native of the Hub city came to us in September of '46 from St. Mary's College High School in Halifax. Highly active in College life, he has held many responsible positions which have been acquitted most creditably A member of the Xaverian Staff for two years and Business Mgr. in '49, a member of the Board of Directors of Students' Co-op Society for two years and Vice President in '50; Vice President of the Pre-Med; Chairman, St. F.X. Day Banquet; Students Activities Committee; staunch supporter of Liberal Club; Religious Committee; Initiation Committee, Exokoi—there seem to have been no fires on the campus in which Harry didn't have an iron. All this culminated this year when he was presented with the "buget burdens" of the Students' Union, handling the difficult Treasurer's position in a capable manner. The possessor of a Literary X, Harry's other interests include intramural basketball, and tennis. With all these activities as a pastime, we wonder how Harry managed a B. Sc. with pre-med requirements, majoring in Biology. Harry plans to enter med school in the fall! Sho' Nuff Rastus, they just can't keep a good man down.

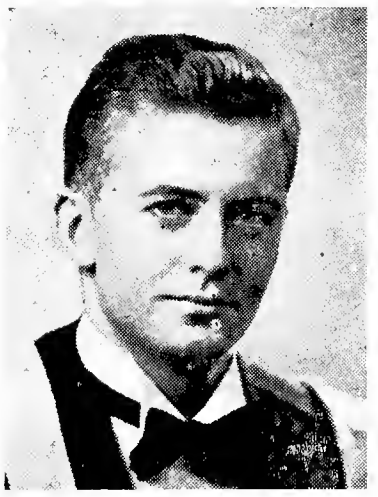

YVON JOSEPH RICHARD

Richibucto, N. B.

After graduating from Richibucto High, Yvon went to U.N.B. for two years, but in the Fall of '48 he registered at St. F.X. as a Junior. Although a formidable foe in interclass sports, Yvon has been chiefly interested in boxing. The success of the Year Book is, in part, due to Yvon for he was business manager. He has a B Sc. with a major in Biology. Blond rugged, Yvon was proclaimed 'Campus Lover' of '49. His friendly attitude and ready smile made him well liked by all who knew him and we wish him the best in whatever profession he pursues.

THERESA MARY ROONEY

Sault Ste. Marie, Ontario

B.Sc. Nursing attended Sault St. Marie Collegiate Institute. Entered St. F X. 1945.....Trained at St. Michael's Hospital, Toronto 1946-49. Future Plans-Indefinite.

"Her smile and kindly acts will give
To helpless souls, the will to live
Her own cross silently she bears
Patients' sorrows gladly shares".

Terry's ability to mix her reservation and grim determination with ready laughter and wit is bound to carry her to the top. We admire her greatly; a wonderful Nurse, a wonderful friend.

MARTIN JOHN SHARKEY

Saint John, N. B.

Jack graduated from St. Vincents' High School in "37" and went to work for a while. In '40 he answered the call to duty and served with the Canadian Army overseas. After helping win the war, he came to St. F. X. in '46 to further his education.

Although Jack comes from the "Foggy City," the fog has not affected his upper story for his abilities are clearly shown by his membership in Exokoi and La Cercle Francais.

Interested in all sports, Jack is most adapt in swimming. Majoring in Chemistry Jack has a B.Sc. and he intends to go on for Post Graduate work. Jack is the strong silent type but his friendly attitude will ensure success in the future to you, Jack, best of luck.

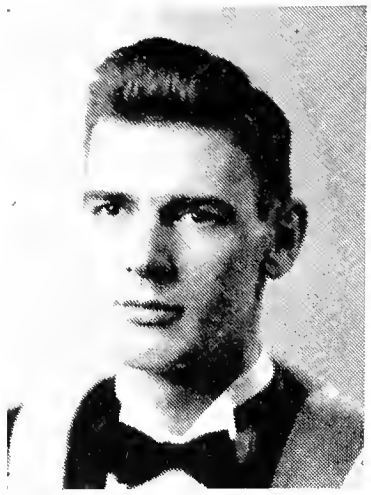

ROBERT ALEXANDER SMITH

Westville, N. S.

Having spent four years as an officer-cadet in the U.N.T.D., Robert Smith has seen many and various scenes and parts of North America, including Bermuda New York and Newfoundland. Bob, tall and handsome, especially in his navy uniform came to "X" from Westville High School in 1946. Bob is the quiet type and spends most of his time in the confines of the Chemistry lab among the chemical balances and centrifuges. As his major subject he has chosen Chemistry, but when the subject of future plans was broached, Bob was non-committal however, it can be assured that Chemistry will remain in the running. Whatever the future holds in store for him, we wish him all the best in his endeavours.

ALVIN EDGAR STOREY

Isle Maligne, Que.

Al came down to St. F. X. as a prep student in 1944. He left the campus and worked for the Saguenay Power of his home town, then realizing his capabilities his studies at St. F.X. in the fall of '48. He graduates this year with a B. Sc. in Geology. His extra-curricular activities centre around sports and geological interests. He has played interclass football, hockey and softball and was vice-president of the Fairbault Geological Club, during his Senior year. He also managed to grace the Celtic Hall with his appearance and smart footwork and was one of the old stand-bys of the 'Rat Race.' As to the future, Al believes that there is gold in them thar hills and he plans to do things about it. So upon graduation, Al most likely will be found in the woods and hills of Northern Quebec digging and cussin' away.

VINCENT REGINALD TAYLOR

Belleoram, Nfld.

September, '46, found Vince boarding a dog sled in Newfoundland for St. F.X. after serving during the war with the R.C.N.V.R. Vince got his early education from Belleoram High School, graduating from there in '43. He has proven to be one of the leading Newfoundlanders on the campus; he occupied the Presidency of the Newfoundland Club in his Junior year. A member of Exokoi, Vince was also Chem. lab instructor and a member of the local contingent of the C.O.T.C. Vince graduates with a B.Sc. and pre-med requirements, his major subjects being Chemistry and Biology. He plans postgraduate study in Biology and as fine a chap as Vince just can't miss.

LLOYD HENRY WEDGE

Moncton, N. B.

Lloyd chose the hard way to make an entry here. A graduate of Moncton High School,he also graduated from St. Thomas' College with his B. A. degree. Then he entered summer school at St. F. X. in 1945. He then left for further study at Ottawa University, and returned to St. F.X. in the fall of '49 to graduate in June of '50. He leaves this year with a B. Sc. and all intentions focused on medicine. Armed with a degree, he intends to spend the next five years of his life looking for a wife who will be able to support him an I supply him with cigarettes. A rugged individualist, his chief hobbies are badminton, taking out the campus queen, and ordering size 20's (clippidy cloppin' along!). The best of luck at Medicine, Lloyd, and we're hoping to see that shingle out in the near future!

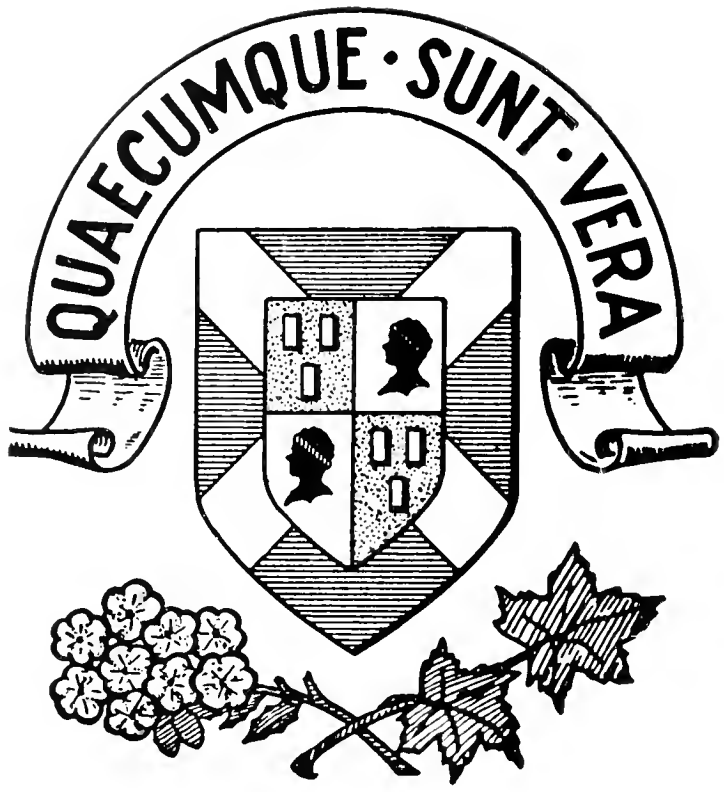

COMMERCE

REMINGTON RAND

ANDREW FALCNOR BRAID

Clydebank, Scotland

Members of the class of '50 know "Andy" as a man of ability and vast experience. Graduation from Clydebank high school,he soon found himself in China. During the years 1941-46 he was associated with the Industrial Co-operative Movement in China. Entering X in '47 he became a moving figure in student co-operative agencies; Vice-President of the I.C.C. '48-'49, Director of the Students Co-op Society '48-'50, Study Club leader '48-'49. The Exokoi Society is proud to count him among its members. While pursuing studies in commerce he obtained a Social Leadership diploma in May 1949. Upon graduation "Andy" plans to continue in commercial and education work in the Co-operative Movement.

MAURICE VALENTINE CONNOLLY

Boylston, N. S.

In September of 1947, Moe came to St. F.X. after graduating from Guysborough Academy. While at "X" he became a member of the Exokoi, and the Supervisory Committee of the Credit Union, as well as an active participant in interclass debating. A card player of note, and possessing a very quiet and easy going manner, he has made many good friends during his three year stay. He majors in Economics. His plans for the future are indefinite, but he thinks he may try the Civil Service, and we wish him every success.

ANDREW MURRAY CONNOR

Franklin, New Hampshire, U. S. A.

Murray, an alumnus of Franklin High School, came to St. F. X. campus in '46. As a sportsman he participated in Interclass Basketball. His other activities found him Co-op Editor of the Xaverian Weekly and a member of the Board of Directors of the St. F. X. Credit Union. Murray's major field of study is Economics. He reports that his plans for the future are undecided.

WILLIAM REMOND ELLSWORTH

New Waterford, N. S.

A product of Mount Carmel High, New Waterford, N.S., Bill entered St. F. X. in the fall of '46. Bill is a veteran and served with the R.C.A.F. during the war. During his stay at St. F. X. he has been interested in campus politics and this year, his Senior year, was president of the Students Political Association, and his success in preserving political interest can be accredited to the experience and knowledge he gained from the Public Speaking course. Bill refuses to divulge any plans he has for the future but we wish him the best of luck in whatever field he may enter.

J. DOUGLAS FRANCIS

Sydney Mines, N. S.

"Dugan" came to "X" in October of '46 after graduating from Notre Dame High School in Sydney Mines bringing with him a personality and a "How's she going" that have won a host of friends on the Campus. His extra curricular energies were expended on interclass sports—basketball and football. "Dugan" was a member of that famous Junior "A" team which won the interclass finals in '48. With most of his time allotted to Commerce and Economics, he still squeezed in most of the College dances, with a jive step that is definitely his own. As to the future, "Dugan" is indefinite, but with Commerce as his line, we hope to see him in business and we wish him every success.

GEORGE DALRYMPHIE EMMETT HINES

Sydney, N. S.

Dal Hines hails from Sydney, N. S. He first reached X in the Fall of !46 after serving four years in the R.C.A.F. Since then his jovial personality has won many a friend. In his senior year at X he was elected president of the Vets Association and President of the Liberal Club. As a Liberal he was Prime Minister of the Mock Parliament in the spring of '50. Dal's speaking abilities were well utilized in the field of debating and his athletic prowess shown when he played Interclass Football and Hockey. Dal graduates with degree of B. Com. and next year hopes to take a position with the Civil Service.

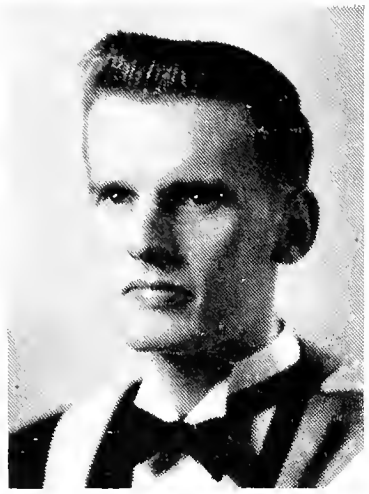

JOHN A. H. McDONALD

Peterborough, Ont.

One of the few Mc's on the Campus, John A.H. McDonald from Peterborough, Ont., leaves his Alma Mater this year with the degree of Bachelor of Commerce. After graduating from St. Peter's High School in Peterborough in 1947, John came to St. F.X.; soon he made a name for himself in the world of books. He became a member of Exokoi and was of great assistance to those persuing similar studies. (From his leisure time activities John has become famous around the campus as one who really knows how to handle the "deck of 52".) In Sports he was a welcome member of Interclass Football and Hockey. At X John majored in Economics and hopes to use his newly acquired knowledge as a member of the Civil Service or as an accountant. We're sure that we are going to see more of John in the future.

RONALD VINCENT MacDONALD

New Glasgow, N. S.

Ronnie V. graduated from St. John's Academy with Junior Matriculation and from New Glasgow High with Senior Matriculation. He is a married vet and is the sharp-dresser, rugged type. His academic interest lies in the realm of Economics. Aside from this he haso ut-classed most of his fellow students in Public Speaking since he is one of the very few students whose voice, appearance and choice of interesting topics warranted that he be called on to make three speeches in three consecutive weeks. This is one of his greatest accomplishments and one worthy of great praise. We look forward in the future to seeing Ronnie V. among the great speakers of the nation. He receives his Bachelor of Commerce degree in May.

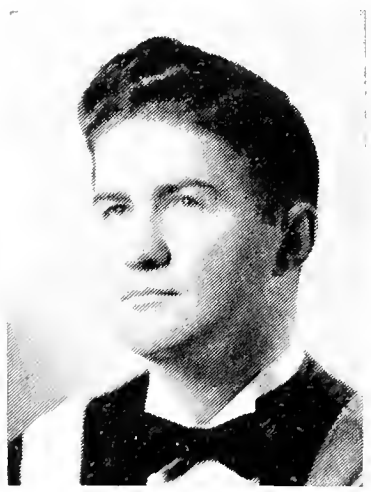

DONALD BERNARD MacISAAC

Glace Bay, N.S.

In the fall of '46 Bernie struck out for newer and higher fields of learning by depopulating Glace Bay by one and increasing the Xaverian fold by that same number. In the realm of number and figures (1, 2,3,4,5, etc.) Bernie majors in Economics and receives a Bachelor of Commerce. He is another of the many graduates of St.Anne's High and is also a rabid fan of the Glace Bay Miners. Here at St. F.X. Bernie is an inmate of the upper regions of MacDonald House where, it is rumoured, he is capable of preserving himself from the many pryings of the 'police'. In future years we expect to see Bernie as a big, black-cigar smoking accountant, which is his chosen profession. Dont let the figures get you down Bernie!!

GEORGE McKAY

Dominion, N. S.

George graduated from Dominion Central High and served with the Canadian Navy before entering St. F.X. in the fall of '46. He spent one year here and then entered Dalhousie University as a Sophomore. The call of his former Alma Mater was too great, however, and George returned to X in '48 as a Junior, followed the Commerce course and is being rewarded for untiring efforts with the degree of Bachelor of Commerce. George, one of the few remaining married vets at the College, was seen during the early weeks of March passing around the cigars. The future looms as being rather indefinite, but, no doubt, it will include his major field of study-Economics.

FREDERICK STICKNEY MILLER

Waverley, N. S.

Frederick Stickney Miller, alias 'Dusty,' came to St. F.X. in the fall of '46. He graduated from Bedford High School and continued his education along the Commerce line, receiving his Bachelor of Commerce this year. Dusty is a well-known figure about the campus, as he has always been an active participant in all student activities. President of the Co-op Society in '47-'48, Dusty was credited with doing a magnificent job. A master of ideas, he founded and was the first President of the C.C.F. Party on the Campus. X will miss you, Dusty, and we wish you all the success you deserve in time to come.

PATRICIA DOROTHEA MORRISON

Antigonish, N. S.

Pat has made her home in Antigonish for the past three years, having originally come from D'Escousse, C. B. She received her early education there at D'Escousse School and later graduated from Our Lady of the Assumption Convent at Arichat. Pat has been active on the campus in the I.C.C., and in her senior year acted as Co-Op Editor of the Xaverian. She has also taken part in the Choral Club and Interclass Debating. Pat will not only receive her Arts Degree her major subject being the Social Sciences, but also her Co-Operative Leadership Diploma. The future will, no doubt, see her making a name for herself in the field of Adult Education.

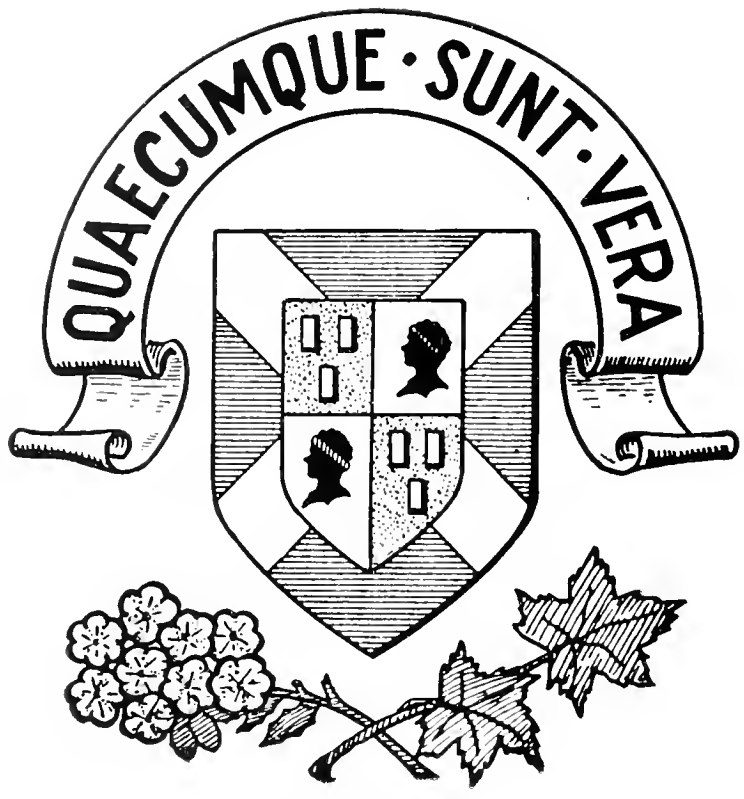

ENGINEERS

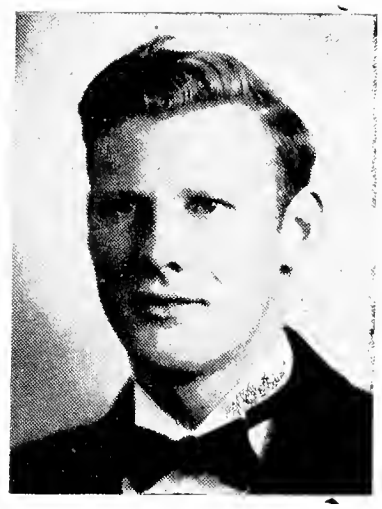

JOHN B. AUCOIN

Glace Bay, N. S.

John graduated from St. Anne's High School in Glace Bay, and then proceeded to join the Air Force. He was in the service for three years, two of which he spent overseas. Upon his discharge, he went to the Vets' School in Pictou, and came here in the fall of '47.

A diligent and conscientious worker, John has made the grade as an Exokoi man for the past two years, and was chief of the Mechanics 2 marking crew. John has not confined himself to scholastic endeavors, but was also a valued member of the Engineers' interclass football team, where the full weight of his six foot plus frame has often been felt by the opposition. John plans to go to Tech, where he will finish his Mechanical Engineering course. Good luck, John, from all the boys.

AUBREY LAWRENCE BATES

Glace Bay, N. S.

Aubrey crossed the Canso Straight on his way to St. F.X. in the fall of '47, after graduating from St. Ann's High school. A tall, lanky, fellow, he has proved invaluable as a star center on the interclass basketball team. It's a glorious sight to see the "Long Fellow" reach up there and grab those rebounds. He isn't a one sport man by a long shot, for he's played interclass softball and football. Long in all departments, he's made good in his studies as well. Its blowing fuses for Aubrey, as he starts out in Electrical Engineering at Nova Scotia Tech, next year.

DONALD BELLAND

Antigonish, N. S.

Don is one of those strong, silent types, who has little to say, but speaks wisely when he does. Before coming to St. F. X. spent some eleven years at Morrison High school. During his sojourn, he played interclass hockey and football with the Engineers, excelling in both. Don, with his scholastic abilities and shrewd wit, will, in our opinion, make a very good Engineer. He intends to continue at Nova Scotia Tech next year.

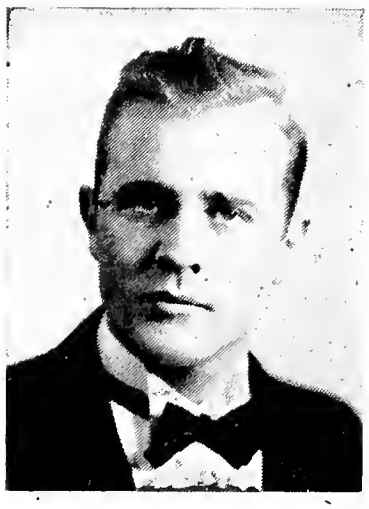

LOUIS PHILLIPPE BLANCHARD

Moncton, N. B.

"Doc" lives in our neighboring province of New Brunswick, Moncton, to be exact. He received his early training at Sacred Heart College, Bathurst, N.B., and in the fall of '47, entered St. F.X. A big, blond chap, "Doc" has a record to be proud of in all counts. He ranged from Vice Pres. of the Engineering class ('48-'49) to manager of three interclass hockey and football teams. He has left no athletic field save basketball untouched, has even gone as far as to show a mean back-hand in ping-pong. Louie's hep to the acids and bases, so it's McGill and Chem. Engineering beckoning in the distance.

PHILIP PATRICK BOWES

Saint John, N. B.

Phil is a product of St. Vincents High School in Saint John. He came to St. F.X. in the fall of 1947 and enrolled in the Engineering course. An outstanding athlete, Phil has won an Athletic X for three consecutive years as a defenceman on the Varsity Hockey Squad, where he gained fame as a result of his bone-crushing body-checks. He was also the mainstay of the Engineers' interclass football team and also participated in Interclass Basket ball. Besides his athletic and social successes, Phil has completed the Engineering course in the usual three years. He intends to return to X for a B.Sc., and then proceed to N.S.T. to complete his Engineering course.

JOSEPH ROLAND CANTWELL

West Roxbury, Mass.

Rollie came to St. F. X. in the fall of '48, after attending St. Thomas College in Chatham, N.B., for a year. He is a graduate of Roxbury Memorial High in his home town. He has played interclass football and basketball, and has taken an interest in interclass debating. He was also on Fr. Fogarty's marking crews. Rollie's classmates know him as one possessed of a keen mind. He is a soft spoken, easy going sort of fellow, ready and willing to help anyone with anything if need be. It is quite probable that he will be taking Civil Engineering at N.S.T. next year, and we feel that he has all the necessary qualities to make a good Engineer.

GORDON McCAUSLAND,

New Glasgow, N. S.

"Gordie" is a graduate of New Glasgow High. After receiving his high-school training, he joined the Royal Canadian Navy, and served his country for three years. From here he went to Acadia University, in the fall of '48. This year, he left the home of the Axemen, and came to X as a third year Engineer. Gordie plans to take up Mechanical Engineering at Nova Scotia Technical College in Halifax.

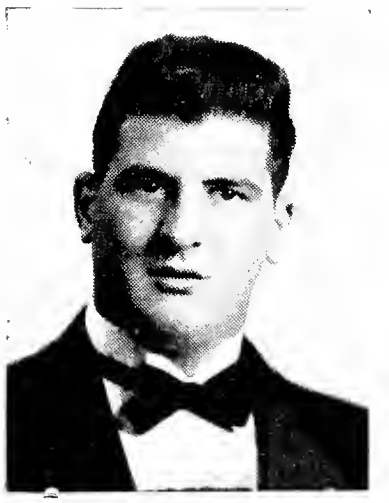

LUIGI CENTA

Dominion, N. S.

Fathers McKenna and Hogan bless that day in '47 that saw the arrival of this Dominion, C .B. man at St.F.X. for he has turned out to be one of the foremost defense men on this year's St. F.X. champion hockey squad. Members of opposing hockey teams say it is far easier to get thru' a Ph.D. course than thru' Looie. His own room-mates swear that he has enough scars on his chest, as a result of discouraging goal intentioned players, to play a game of chess with room enough to spare for a ping-pong match. Inter-class footballers know him as the "Scourge of the Scrum". Looie has found time to gain a good scholastic record and is as popular on the campus as a "pass". He intends to remain here next year for a Degree in Science.

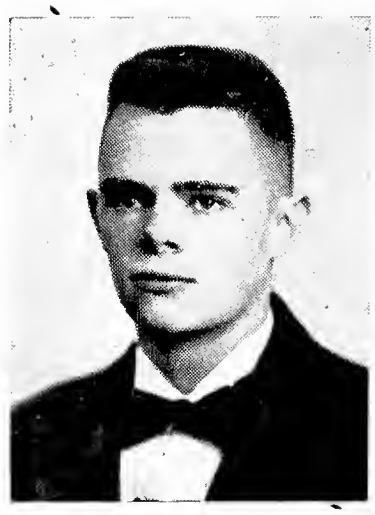

RANDALL CORMIER

Saint John, N. B.

Randy had two alternatives. He could strive for the Canadian Hill-climbing championship, a sport for which he was admirably trained having lived in Saint John all his life, or he could obtain an education, a vocation for which he had received suitable groundwork in St. Vincent's Boy's High School and Saint John High School. He chose the latter and chose St. F.X. as the place, and '48 as the year. Since then Randy has conquered course after course with astonishing ease, and has displayed his oratorical powers on the debating stand and his fleet footedness on the football field. A member of Exokoi, Randy intends to stay for his degree and then continue on to N. S. T.

THOMAS W. CREAGHAN

Newcastle, N. B.

Tom pulled anchor in Newcastle in Sept.,' 47, and set out for St. F.X. He finished his pre-college studies at Harkins High in Newcastle. Tom has spent his summers as an officer cadet in the U.N.T.D. In 1948, he took over the duties of vice-president of the Engineering society. Tom has used plenty of red ink on the marking crews, is a hard worker, and has an excellent record. He has played guard on the interclass basketball team for two years.

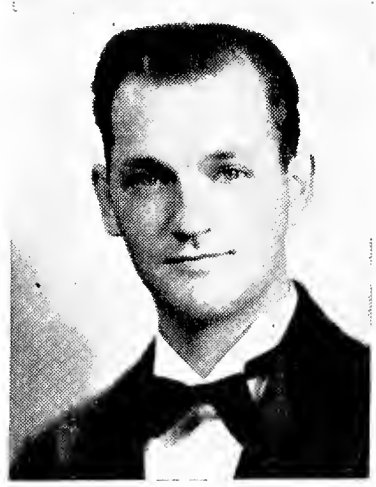

BERNARD DEAGLE

Inverness N. S.

A Cape Breton blessing originating in Inverness, Deebee, as he is generally known, left Inverness High School at a tender age, and some years later joined the R.C.A.F. where he was tolerated for 3.56 years. He then served a term in C.V.T.S., Pictou, N.S. before entering St. F.X. in the Fall of '47 where his superior ability was soon recognized and he was made Vice-president of the Engineering class. His inter-class Hockey prowess is well recognized (age alone kept him off Varsity), and it was a toss-up as to who get would him,—the Montreal Canadiens or N.S.T. The Electrical Engineering Department at N.S.T. won.

ROBERT JOSEPH DUCHARME

Stratford, Ont.

Bob received his early training in Stratford. When the war came, Bob joined up and served three years in the army. At the close of the war, he entered St. F.X. as a prep student in the fall of '45. Bob is quite a feature writer, as was shown by his literary efforts in the Engineers' edition of the Xaverian Weekly. He is also an ardent sports fan—he has played interclass football and basketball while he was at "X". Bob plans to go to Nova Scotia Tech where he will take up Mechanical Engineering.

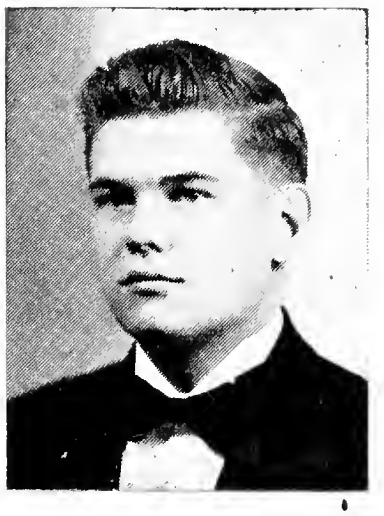

ROBERT G. HEITSHU

Quebec City, P. Q.

1947 was a big year for St. F. X. We got a new Chapel, new living quarters, artificial ice, and Bob Heitshu. Quebec City and St. Patrick's High School lost what Antigonish and St. F. X. gained. Not only did the University gain a better than average student, but also a better than average man, one who has been President of his class, a member of the Student Activities Committee, a member of Le Cercle Français, and of the Varsity Ski team. Bob is one of Canada's anti-aggression secret weapons. General Eisenhower has likened him to three H-bombs: General McNaughton knows who his successor will be; Stalin is leery: also a member of the C.O.T.C. and after obtaining his Degree from Laval hopes to join the Canadian Artillery.

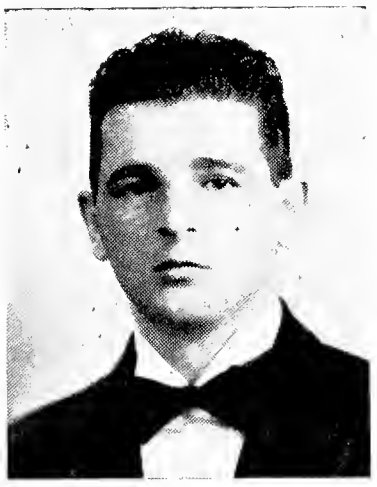

GEORGE JABALEE

North Sydney, N. S.

St. Joseph's High School, North Sydney, put some knowledge in his head; Sydney Mines put a roof over his head; five years in the Canadian Army put scars on his head; St. F. X. since '47, has been putting ideas in his head; and married life is putting a halo around his head and a smile on his face. That's our George! A hard working family man preparing for the time his family will have grown up and left him on his own, intends to continue on to N.S.T. to graduate in Electrical Engineering. Luck, George!

JACQUES JUNEAU

Shawinigan Falls, P. Q.

Jacques graduated from Shawinigan Falls Technical School in '47, and came to X in the fall of the same year. During his stay on the campus, Jacques has been very active. His biggest claim to fame probably has been his interest in photography and the campus camera club. He served as President of the club during '48-'49 and as vice president in '49-'50. In 1947, he coached the French volley-ball team. He also has taken an active interest in tennis and ping-pong. Any Sunday afternoon during the winter, he may be seen in the truck leaving for Brown's Mountain. Jacques also has played interclass basketball. Jacques plans to continue on in Chemical Engineering either at N.S.T. or McGill.

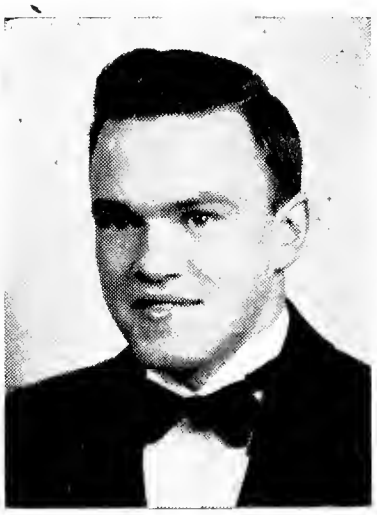

ALPHONUS KANE

Quebec City, P. Q.

The nick-name "Bombo" has been substituted for the two tongue-twisting Christian names. Bombo was a cog at St. Patrick's High in Quebec City until graduation in June, '47, after which he came to St. F.X. and became a wheel. Much depends on Bombo. He served as Business and Advertising Manager of the Xaverian Weekly, Editor of the Engineering Issue, Delegate to the C.U.P. conference, Secretary-treasurer of the campus Liberal Party, debater par excellence, and no S.U. meeting was ever called to order until his presence was confirmed. As an invaluable interclass football player he has provided opposing teams with much tackling practise. Bombo intends to grace McGill campus with his presence next year where he will study for a degree in Elec. Eng.

GERALD DOWNEY

Corner Brook, Nfld.

Gerry 'Halibut' Downey and the Squid Jiggin' Grounds are synonymous. He is a typical happy-go-lucky Newfoundlander, having been born, raised and educated at Corner Brook, Newfoundland. St. Henry's High School provided the necessary foundation for his arrival at St. F.X. in September '47 to commence his Engineering studies with his vim, vigor, verve, vitality and vitamin pills. His scholastic ability is complemented by his athletic ability, and Gerry's amazing agility on ice has been one of the main factor's of the success of the Third Year Engineers' Hockey team. Gerry thinks he will do even better next year at N.S.T. if he wears skates.

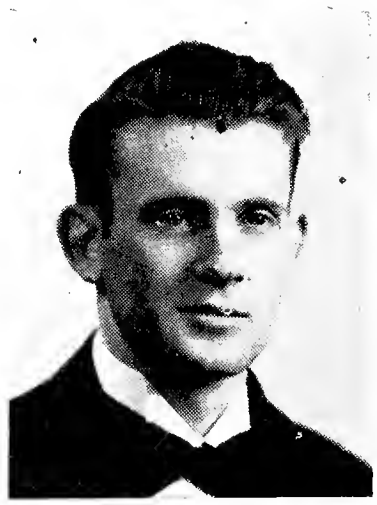

RAYMOND GAUVIN

Caribou, Maine.

Ray enrolled in the Engineering course at St. F. X. in the fall of '47, after graduating from Caribou High School. He is one of those quiet types, who do an awful lot without letting anyone know about it. He is an active member of Exokoi, Le Cercle Francais, and the college choir. Ray is also a common sight to those who eat in the downstairs dining room, as he is head waiter there. During his three years here, he has held a place on those noble and violent Engineers interclass football and basketball teams. Ray obtains his B.Sc. this year and then intends to go on to complete his Chemical Engineers degree.

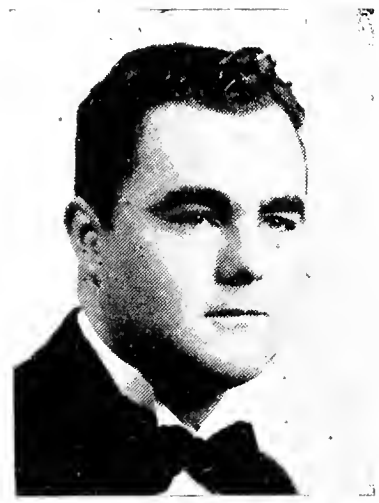

RONALD C. GILLESPIE

Moncton, N. B.

"Cookie" received his early training at St. Thomas College, Chatham, N.B. When war was declared in '39, he left school, and entered the infantry, serving with the Sixth Division. At the close of the war, Ron realized the need of an education, and came to St. F.X. in the fall of '46. In the line of extra-curricular activities, Cookie has played interclass football, and basketball, as well as working on several marking crews. Ron plans to continue his studies in Mechanical Engineering at N.S.T.

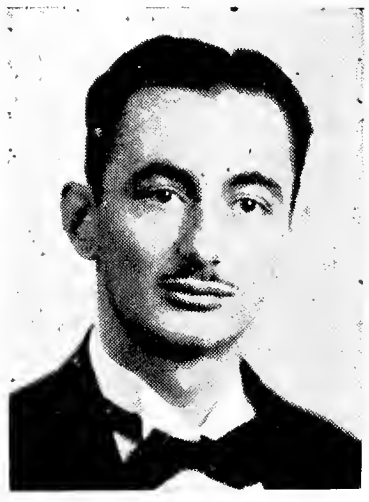

RANALD HAY

St. Augustine, Trinidad

St. F.X. can well be proud of this son who has come from a distant land,—St. Augustine, Trinidad. Ran (Ran everywhere else, so Ran here) came to St. F. X. in the Fall of '47 after graduating from St. Mary's College, Port of Spain, and in a very short while conquered our customs, our language and our friendship. The decorating committee of this year's Engineers' Brawl made good use of Ran's originality and economic ingenuity, and many students have benefited by reason of Ran's Exokoi membership. He is a Tennis player of no mean ability, and N.S.T. will number him in its ranks next year.

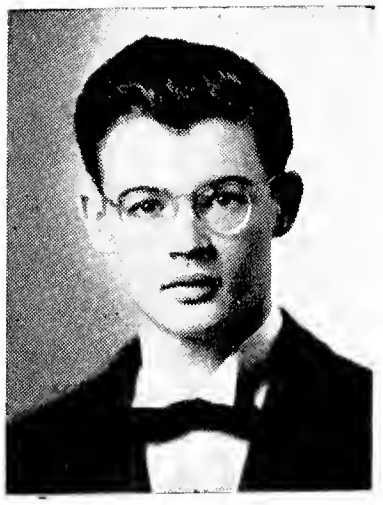

MARTIN FRANCIS KANE

Portland, Maine, U. S. A.

"Marty" was raised in Portland, where he attended Chevrus High. He arrived here in '47.
Marty has been active in dramatics since he came here: last year he had a starring role in "The Pirates of Penzance", and was also vice-president of the Music appreciation society. In 48-49 he was a member of the Xaverian Players. He has also taken a leading role in Basketball—he played J.V. in '48-'49, and interclass for three years.
Marty plans to go to Nova Scotia Tech. to take up Electrical Engineering.

ARTHUR MICHAEL KELLY
St. John's, Nfld.

Art attended St. Bonaventure's College in St. John's, after which he went to Memorial University in the same place. In the fall of '48 he transferred to St. F.X. While here, he has been on several marking crews, is a member of the C.O.T.C. (R.C.E.M.E.); was in the Camera Club. Xaverian photographer, Nfld Club and took part in a stage production, "The Man in the Bowler Hat," this year.
In the sporting field, Art was on the Tumbling show of '49, and played interclass basketball for two years. He plans to study Architecture at McGill.

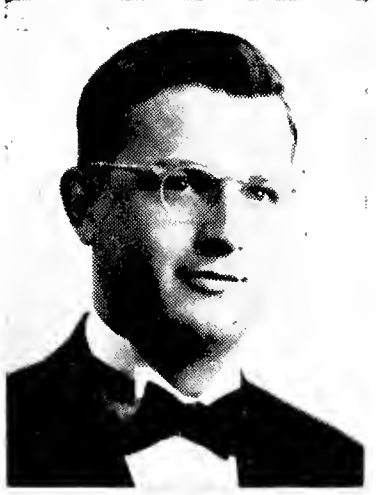

ROBERT LACHOWIEZ

Sydney, N. S.

We call him Bobbie, for he was named Bobbie at his home in Sydney, and Bobby at Sydney Academy, and Bobbie on his arrival here at St. F. X. in the Fall of '47. Bobbie (that's his name) is believed to be some relation to Little Jack Horner who sat in the corner, for he has his fingers into more pies than a bake shop could bake in a given interval of time. Besides flying through his courses like a jet, Bobbie has undertaken numerous executive positions, e.g. Business Manager of the Engineers' Edition of the Xaverian, Chairman of the Dance Committee, official football carrier of this years' graduation class' flying squad. Bobbie intends to remain for his Degree.

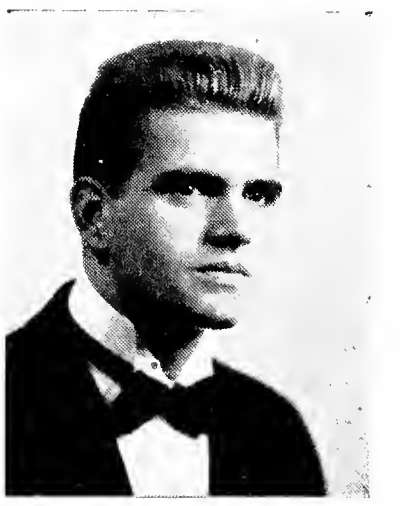

JACQUES LeFEBVRE

Shawinigan Falls, P. Q.

Jacques graduated from Shawinigan Technical School in the spring of '48, and came to St. F.X. in the fall of that year. While here, he has distinguished himself in many student activities, notable among which has been his active participation in 'Le Cercle Francais", the campus French club, as he has taken part in many plays, debates, etc. put on by that organization. Jacques, like many of his associates from P.Q., has made a name for himself as a skiier of no mean ability. He also plays a great deal of tennis and ping-pong, and has played interclass basketball.
Concerning his scholastic abilities, Jacques leaves little to be desired, as he has a quick, active mind. He plans to take up Mechanical Engineering at either Tech. or McGill.

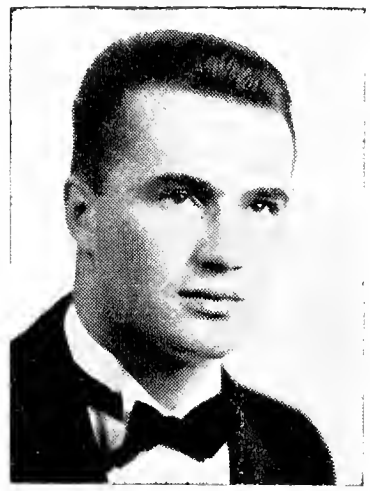

GILIO LORENSON

Arvida, P. Q.

Gil's greatness has, somehow or other, been overshadowed by that of the great Aluminum plant of his home town, Arvida, P.Q. But if journalism is of any consequence whatsoever, I shall see to it that this gross miscarriage is corrected immediately, for Gil is one of the more talented men on the campus. He arrived here at St. F.X. in the Fall of '47 after graduating from St. Patrick's High School and began his studies with a view to obtaining a degree in Chemical Engineering. That's quite a view. Bi-lingual, Gil is popular with both the English and French speaking girls, but if I were one I think I'd give him a tumble myself. Gil intends to continue his studies in McGill.

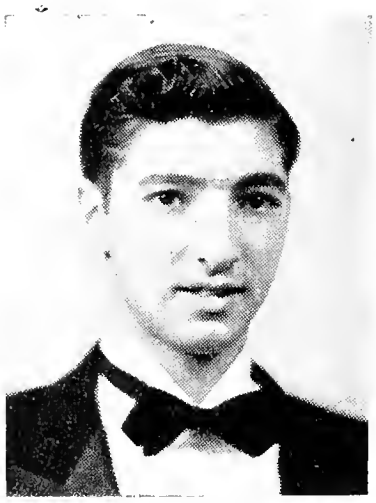

ALBERT MAROUN

Sydney, N. S.

A Sydneyite since birth, Al came to St. F. X. in the Fall of '48 after graduating from Sydney Academy. Musically talented, Al is generally said to be a contemporary of the great Igor Goering, baritone, and is known familiarily in local music circles as "The Voice" He has taken part in all campus musical productions and is an ardent choir member. The interclass sporting and debating fields are no stranger to Al, and N.S.T. will find him an ambitious student next year when he continues on for his Degree in Metallurgical Engineering.

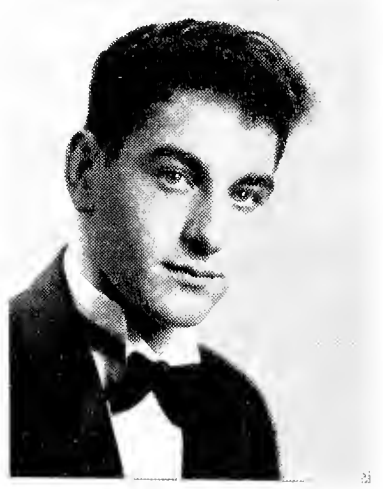

JOSEPH MATERGIO

Sydney, N. S.

The Great Materge was born to this fortunate generation in Sydney, N.S., where he blossomed and grew into youth under the expert tutelage of Sydney Academy professors. He entered St.F.X.in the Fall of '47 to commence his Engineering studies. While so doing he has filled an important niche in interclass sports, a fact to which many bruised, opposing players will testify. Joe intends to complete his studies at N.S.T.

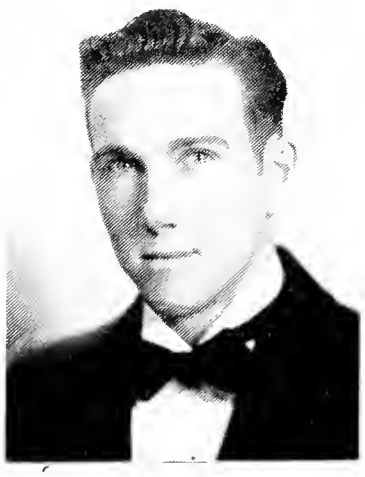

GERRY MILLER

Sheet Harbour, N. S.

All good things must come to pass! ! St. F.X. will see the truth in this phrase next year, for Gerry plans to enter N.S. Tech in the coming fall. A brush cut, an easy smile together with a pleasing personality go to make Gerry one of the most popular fellows in his class. He played football and hockey with equal adeptness and was a major help to his class team when they won the interclass football title two years in a row. Gerry is also well the master of his studies and having successfully met the challenge here, plans to go on for Civil Engineering.

THOMAS MURPHY

Melrose, Mass., U. S. A.

Tom came to X from South of the border in the fall of '47. He had graduated from Melrose High School in the spring of '43, and then enlisted in the U.S. Navy. He wandered thru the Atlantic as a seadog for three years, and was honorably discharged in '46. He is an able student, and has an admirable record. Tom is a staunch supporter of all class activities. At present, he is undecided as to the future, but looks like some Engineering school.

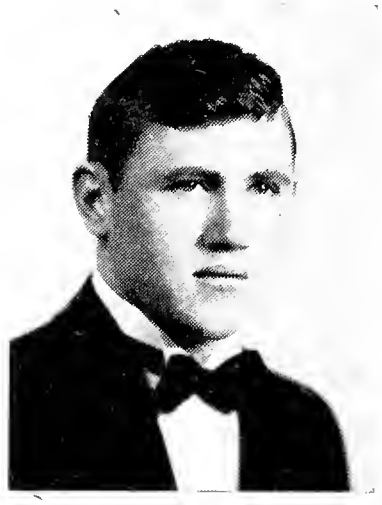

JOHN DUNCAN MACDONALD

Lismore, N. S.

John D. received his early education at Lismore High School and came to X in '47. As a physics lab instructor, John has been very efficient, also a member of the marking crews.
Big John was a member of the Interclass, boxing, track, hockey football teams. He plans to return to X for a science degree, then to head for McGill and Electrical Engineering.

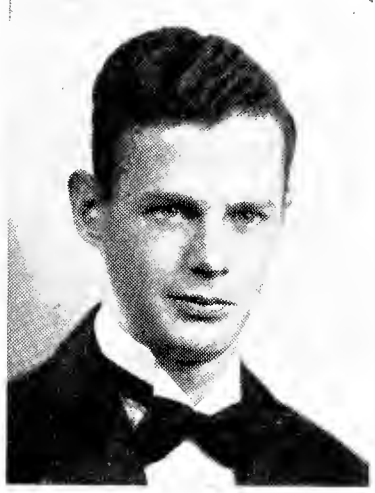

GERARD MacDOUGALL

Glace Bay, N. S.

Gerard was born in Glace Bay, where he attended St. Anne's High School. He came to St. F.X. in the Fall of '47.
Very active on the campus, Gerard has worked on several marking crews, and played interclass hockey. His greatest boast is that he was voted "Most outstanding shooter" on the Varsity Marbles team.
Gerry plans to go to Halifax next year, where, he will study Electrical Engineering at Nova Scotia Tech.

HENRY JOSEPH MacDOUGALL

Glace Bay, N. S.

Henry attended St. Anne's High School in Glace Bay—he entered St. F. X. in the fall of '47.
Henry's activities have been many: Varsity tumbling, Xaverian reporter for one year, interclass debating, and a dining hall waiter. Henry is still a very active member of the boy scouts.
He has participated in various sports on the campus, including ping-pong, basket ball, hockey, tiddly winks, football, wrestling.
Henry plans to continue his Engineering studies at Nova Scotia Tech.

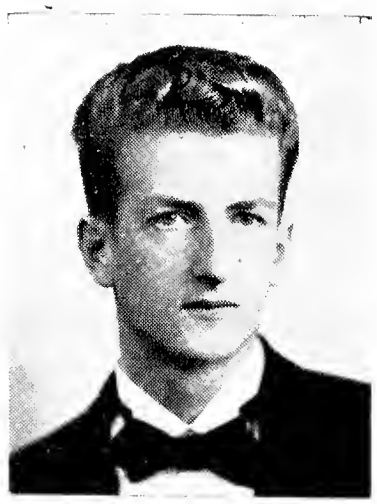

WALLACE MacDOUGALL

Main-a-Dieu, N. S.

"Wally" crossed Canso Strait from the great Republic of Cape Breton in the fall of '46, to absorb some knowledge at X. He had graduated from Main-a-Dieu High School in the spring of '46. Wally took a year off in '48-'49 because of sickness, and returned this year for his Engineering certificate. His athletic preference is hockey, and as a forward on this year's team, he played admirably. He also has a good record as a student with a bend towards Electricity. He's looking forward to N.S.T., and Electrical Engineering next fall.

IAN MacINNIS

West Bay N. S.

West Bay, N.S. may not be famous for its Steel Plant, its Automotive Works or its iron ore deposits, but it can, and proudly does, lay claim to being the home town of Ian. Tho' burdened with the cross of matrimony, he has come through with flying colors. He departs St. F. X. this May, after a three year visit, with his Engineering Certificate clutched firmly in one hand, and his fully packed travelling bag in his other as he makes tracks for his next port of call, N.S.T where he hopes to gain a Degree in Civil Engineering.

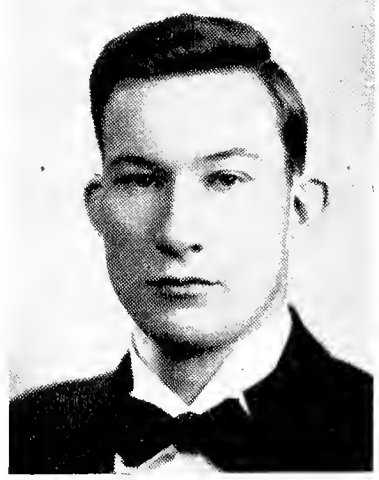

OSBORNE MacLELLAN

Sutherland's River, N. S.

Sutherland's River is small in that it is easily missed if one blinks overly much; but Sutherland's River is immense in that it produced and later gave to Saint F. X. in the year of Our Lord 1947 the above mentioned student. George left home at a tender age to attend New Glasgow High School, and on finding it so easy decided to give this institution a "go." He has done remarkably well, and as a member of Exokoi and a Physics Lab instructor has helped many a lesser student navigate the difficult Engineering course. George will complete his training at N.S.T. where he hopes to obtain his Civil Degree.

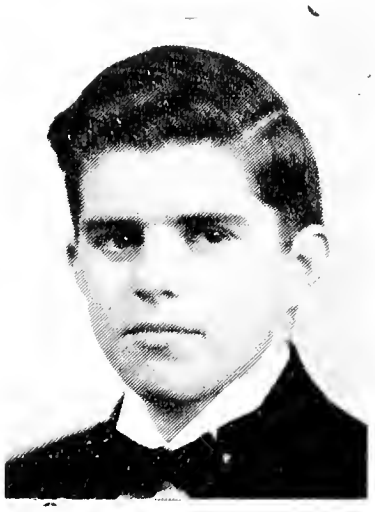

RONALD McMANUS

Sydney, N. S.

Sydney, N.S., metaphorically beams and smiles with pride when mention is made of the a/m student for he was born in Sydney, spent his youth in Sydney, graduated from Sydney Academy, and, Sydney hopes, will some day become a Sydney citizen. Rollie came to St. F.X. in the Fall of '48 and in the Fall of '49 was elected Secretary of the Engineering Class. That's fast! He has, through his interclass sports activities, provided the Sister Infirmarian with much material on which to practise her profession. Rollie intends to continue on at N. S.T. and graduate with a degree in Metallurgy.

HECTOR JOSEPH MACNEIL

Glace Bay, N. S.

Shortly after graduating from St. Anne's High School in Glace Bay, "Hec" entered the army. On completing his basic training, he went overseas with the Artillery, and spent two years in England and Western Europe. Hec then went to C.V.T.S. in Pictou for six months, and came to St. F.X. in the fall of '47, with an eye to getting the valued Engineering Certificate. He represented his class in interclass boxing and gave a creditable account of himself. With his quiet manner and sharp wit, Hec has become a well-liked member of the class. A hard worker and a true friend is this "Bay-bye." He plans to enter N.S.T. to study Mining Engineering, after which he wants to work in the old home town. Best of luck, Hec.

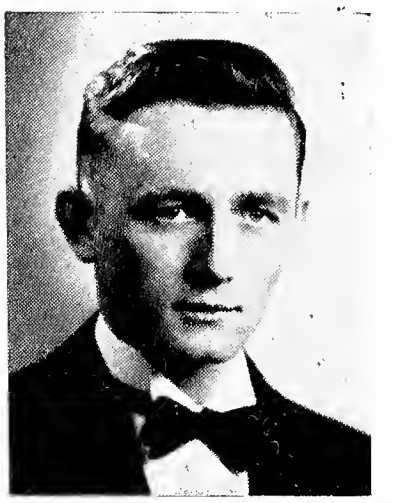

ROD MACRAE

Baddeck, N. S.

After graduation from the home town high school, in forty-three, Rod joined the Army and saw three years service before he was discharged. Having decided on his education a long time previous, Rod came to St. F.X. in the fall of '47, and since then has successfully obtained his Engineering Certificate. He has been a member of Exokoi for the past two years—this speaks for itself. Silent and always sure of his next move, Rod is the possessor of an easy going manner which has won him a host of friends. He plans to enter Tech in the fall and intends to study for a degree in Civil Engineering.

RONALD NUGENT

Salisbury, N. B.

Ron hails from Salisbury, N.B., and came to X in '47, after graduating from Salisbury High the previous year. As manager of the varsity basketball team, Ron is a prominent figure on the campus. He has steered this squad to half a dozen championships. His cool business head has enabled him to do this in an exceptionally good manner. He must take his books with him on all the trips, as he does well in his work, too.
Somewhere, we don't know where, Ron has managed to find time to play interclass football, hockey, and basketball, not to speak of tennis. Next year, it looks like Halifax and N.S.T. for Ron.

ADRIEN PARADIS

Shawinigan Falls, P. Q.

Adrien traversed the well-known path from Quebec in the fall of '48. He had graduated from Shawinigan Falls Institute in his home town. Adrien is in the top part of the class as far as studies are concerned, and has graced the well-known Exokoi club for the last year. He is possessed with the tongue of a bilinguist, and is also a member of the "Cercle Francais". When class activities come to the fore, he is always in there pitching. The crystal ball says it's McGill and Civil Engineering for Adrien come next fall.

JOHN HAROLD PERKINS

Sherbrooke, N. S.

"Jack" came to St. F. X. from Sherbrooke High and the Pictou Vets' school. He served a year and a half in the Canadian army. During his stay here, he took an active part in interclass hockey. Jack has a very friendly personality, and is always ready to do one a favor. He always has a big "Hello", and will give you a "Makin's" any time. He's a very hard worker and as a result, has done quite well in his studies. He plans to go to N.S.T. next year to finish his Engineering course. Good luck, Jack.

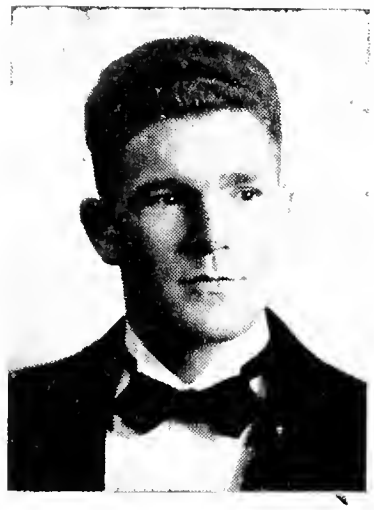

WILLIAM M. ROBERTSON

Sydney Mines, N. S.

Red attended Sydney Mines High School, and it was from here that he left to join the R.C.A.S.C. in 1941. He served in Italy, and also in North West Europe. When the war ended, he went to Pictou to enter the Vets' school. From there he came to St. F.X. in '47. Bill has proved to be an exceptional student —he has been a member of Exokoi for two years, and has led the class all the way. He has also been active in sports, playing interclass football and hockey. Red plans to go to Nova Scotia Tech to study Chemical Engineering.

MILTON REID

Quebec, P. Q.

Some senile Sage solemnly said 'we must take the bitter with the sweet,' and so in the year 1929 we had the Stock Market Crash and Minty Reid. He graduated from St. Patrick's High School in his home town, Quebec, P.Q. He entered St.F. X. in the Fall of '48 to pursue the Engineering course. A heavy sports schedule—hockey, basketball,ping-pong, checkers and knitting—did not deter him from becoming a choice debater, assistant chairman of the Engineering Banquet of '49, and 9th assistant to the assistant editor of the Engineering Edition of the Xaverian. Minty intends to continue on to Queens to study for his Degree in Electrical.

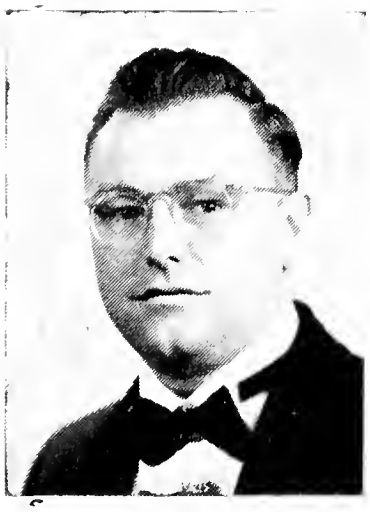

JOSEPH A. ROACH.

Cheticamp, N. S.

Joe received his early academic training at O.L.A. convent in Cheticamp. In '42, he left his studies and joined the army. After four years' service, two of which were spent overseas, Joe worked for a year, then came to X in the fall of '47.
Very active on the campus, Joe has been on many marking crews, was a member of Exokoi, and is Sect'y of the College Red Cross society. In the summer, Joe works as an assistant Engineer for the Federal Gov't, He plans to study Civil Engineering at N.S.T.

ANTHONY H. ROY

Belledune, N. B.

Tony graduated from Jacquet River High School in the spring of '47 and took up Engineering at X in the fall of the same year. He speaks proudly of his home town, Belledune, N.B. Tony isn't too tall, but on the basketball court where big men are the rule, he excels them all. He has represented the class for three years, and his potent one-hand shot is just as deadly as ever. He has also played interclass football.
Tony rates above par as a student, and is one person to whom Physics 3 is easy. He's been an instructor in the Physics lab, and has captained the Desc., Goom., and Dwg.2 marking crews. Look out for this lad, as he returns to St. F.X. next year, for a B.Sc.

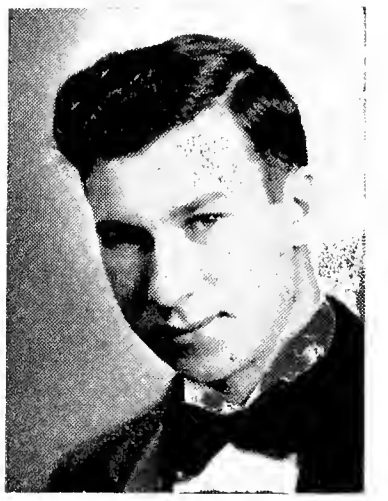

GERARD L. ROY

Edmnndston, N. B.

Gerry came to X in the fall of '47, from Edmunston, N. B. He had completed his high school education at Edmunston High in the spring of the same year Gerry has a knack with a drawing board that's enough to rouse any man's envy. although he doesn't restrict himself to drafting alone. He's spent much of his time with the Mechanics and drawing marking crews.
Gerry's a hockey man, and has been a mainstay of the interclass team for the past three years. He plans to study Architecture at McGill.

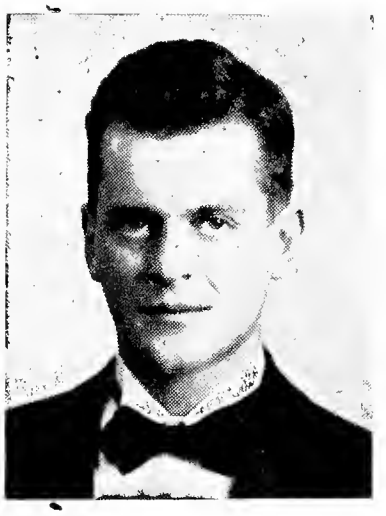

PETER VERRALL

Guilford, Surrey, England.

Pete was born in Guilford, and served a term at The Royal Grammar school there. During the war years, Pete served with the Red Cross as a field worker, spending most of his time in China. He entered St. F. X. in the fall of '49, and plans to return here for a B.Sc.

BARTHOLOMEW JOSEPH GRIFFIN

Corner Brook, Newfoundland.

On February 15, 1950, there passed peacefully away, at the Halifax Infirmary, Bartholomew Joseph "Bart" Griffin, aged twenty-four years, of Corner Brook, Newfoundland. A Third Year Engineer at the time of his passing, Bart Griffin came to St. F.X. in the fall of 1947. He was undoubtedly one of the most popular figures on the Campus, combining a genial personality with a warm and loveable manner. An outstanding participant in College activities, an industrious worker. Bart was, in addition, a man ever conscious of the duties which he owed to God and remained faithful to his religious practises throughout his College days.
Bart has gone from our midst, but his spirit and his inspiring memory will always remain with the walls of the Alma Mater he loved so well. With his sorrowing relatives and friends we join in praying that the noble soul of this beloved Xaverian may ever rest in peace.

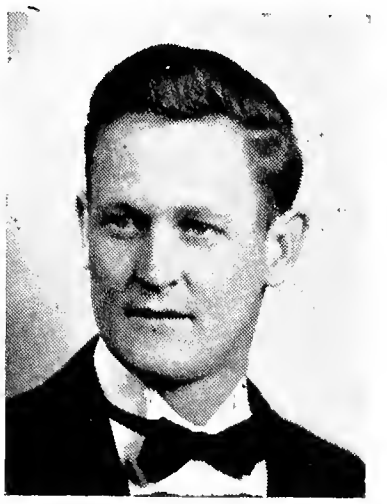

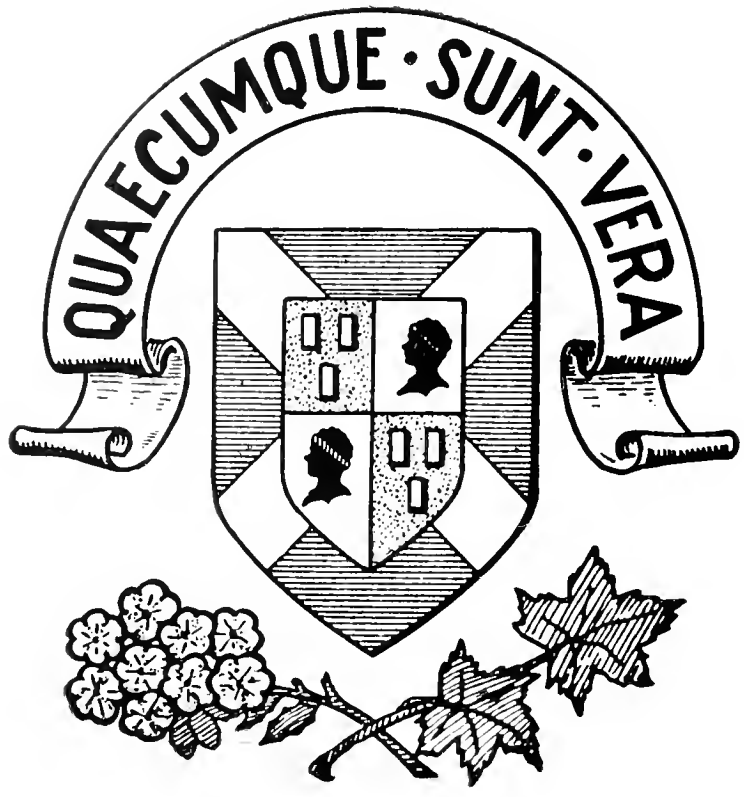

CLASSES

EDUCATION CLASS

JOHN C. THOMAS
Vice-President

PATRICIA CUNNINGHAM
President

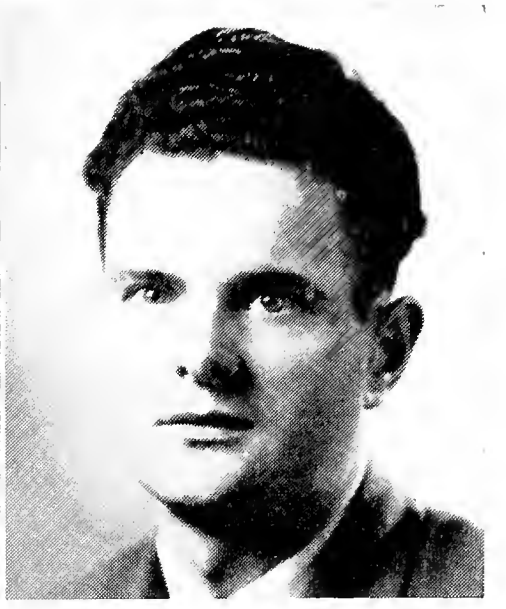

COLIN CHISHOLM
Secretary-Treasurer

EDUCATION CLASS

The teacher, oh well I remember;
My heart has long kept him a place;
Perhaps by the world he's forgotten,
His memory no time can efface.
He met us with smiles at the threshold,
And in that rude temple of art,
He left with the skill of the workman,
His touch on the mind and the heart.

Anonymous.

The most unusual part of this group is that they accomplished something which perhaps no other Education Class has done in the history of the University—they became an organized, close group, united in one purpose, directed towards one aim—the betterment of the Teaching Profession Our presence on the Campus was no secret—how could it be? If you happened to pass the bulletin boards of the Administration Building, you couldn't help but notice the private bulletin board with the heading, "Teacher-Training Notices". If you were one of the studious students who visited the Library occasionally, you would see a closed door with the sign, "Teacher-Training Room", from which was usually emitted peals of laughter—except around quiz time, when the complished the silence was actually loud! And speaking of quizzes, perhaps you recall *the* BRIEF, which accomplished the unforseen act of uniting more closely the Teachers-in training and the faculty.

And who can forget the gigantiey *Talent "X" pose* which brought the Education Class into the lime light? How Bob Joyce must have tired of the requests on "Saturday Special" from the "many friends and admirerers of the Education Class of St. F.X.!" And the faux pas, on the night of the gala event, when YOURS TRULY won the Door Prize!

But our unity and our strength was not due to the genius of the class in general, but to the proddings and the suggestions of one man—the DEAN. We recall with pleasure the Birthday skit presented on his behalf by Miss Jean McPhee and Paryse Varret.

And if we didn't have an idea as to what type or teacher we should be, Remi Chiasson arranged all that. After his guidance and tuterage, what type could we be, but the BEST TYPE?!
There is so much more—the Monday night Study Groups, when we dispersed to the various parts of the countryside and learned how much we didn't know; the 10 hours spent in tightening the leg muscles in Folk Dancing; the weary and frightening days spent under watchful eyes in practice teaching; the excursions to West River and the benefits of the experiences of Miss Helen Nichols—these and so many more—it is difficult indeed to cram it all into a few hundred words. But most difficult part of all, is to try and tell you the feelings which existed among us. And now that the end of the year of Post-Graduate work has come, we hope we won't be forgotten, as we shall not forget St. F.X. We like to think of ourselves as pioneers in promoting the publicity of the Education Class, on and off the Campus—and we hope you'll remember us that way too, for in the words of Henry Brooks Adams, "A teacher effects eternity: he can never tell where his influence stops.

M. PATRICA CUNNINGHAN, Secretary,

JUNIOR CLASS

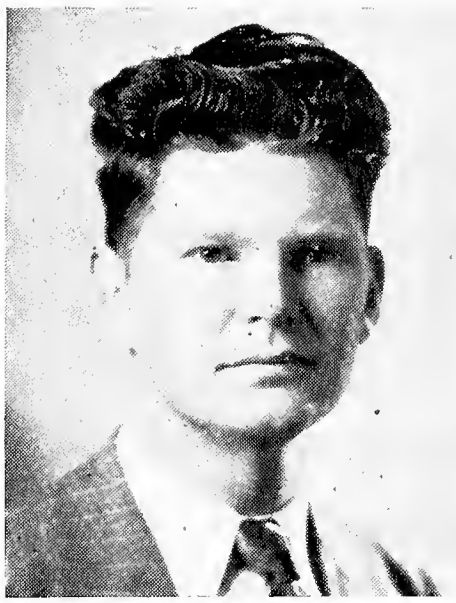

D. JOSEPH MacNEIL
Vice-President

HARRY MORESHEAD
President

EARL T. STEEVES
Secretary-Treasurer

JUNIOR CLASS

Always add, always walk, always proceed.
Neither stand still, nor go back, nor deviate.

St. Augustine

Without delving into the intricacies of philosophy we may correctly affirm that over the past year we have gone through a process of change. Time has had its effect upon our physical constitution, but this is only a trivial matter. We have striven to perfect ourselves in the more important and lasting realities of life. Therefore, we cherish the thought that we have advanced along this line and as a result have progressed in grace and wisdom.

In all fields of endeavor, academic or otherwise, we have equalled if not surpassed our brother Xaverians. The cooperation shown by the Junior Class in any enterprise undertaken is truly exemplary. Any job, be the task small or big, has been adequately represented by the Class of '51. In the field of sports, drama, debating, music, etc., we have played our part of the game.

We, of the Class of '51, wish good luck to those who take our Junior Class responsibilities next year. To all those about to leave our midst to go on for further studies or to take their place in their chosen professions, we would like to repeat the words of Him whom we strive to imitate:

> You are going forth like sheep in the
> midst of wolves. Be therefore wise
> as serpents, and guileless as doves.

To those of the faculty and to the Sisters of St. Martha who have guided us by their teaching and example, we say a sincere "thank you" and hope we have not been too great a burden.

D. Joseph MacNeil.

SOPHOMORE CLASS

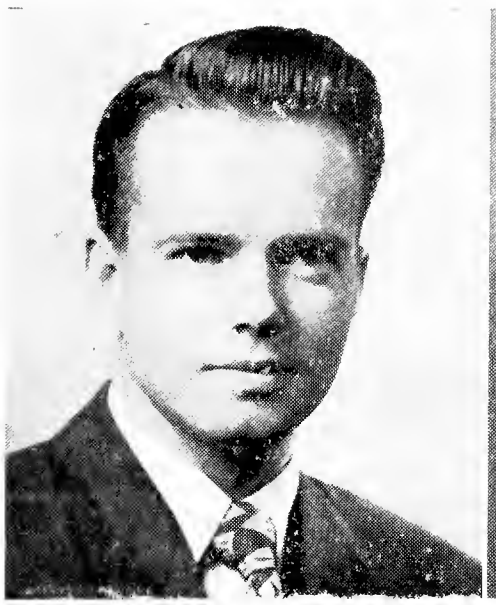

D. BRIAN O'BRIEN
Vice-President

JOSEPH FLATTERY
President

JOHN DOLAN
Secretary-Treasurer

SOPHOMORE CLASS

As the sun sets on this, our Sophomore year at St. F. X., we of the Class of '52, reminisce with pride and a feeling of satisfaction. The achievement of the members of the class in every phase of Campus life are indicative of an energetic and resourceful group.

In the field of athletic endeavors, we have done our best. A number of our X-men accompanied the Blue and White to victories over all opponents this year one of the University's more successful years, in Intercollegiate sport. Our interclass basketball, hockey, and football teams were always among the top teams in the interclass circuit and were dangerous contenders for interclass honors when called upon to manifest their athletic ability.

Debating and Dramatics shared the spotlight with Athletics. The Sophomore Class, having many accomplished speakers, contributed two Intercollegiate Debaters, who, along with their colleagues, won unanimous victories over their rivals. Another of the attributes of the class was demonstrated by its active part and excellent abilities in the field of Dramatics.

To the outgoing students we extend our best wishes for success whatever road they travel, and as for ourselves, we look forward to another year at X with resolutions to gain greater achievements in spiritual, scholastic and athletic fields.

FRESHMAN CLASS

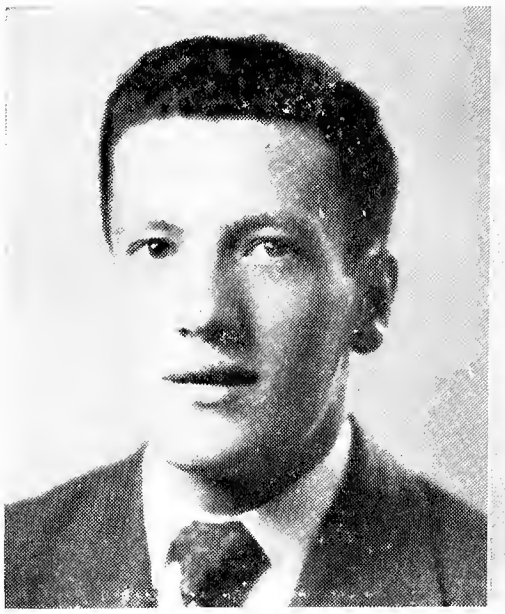

JOHN HANNON
Vice-President

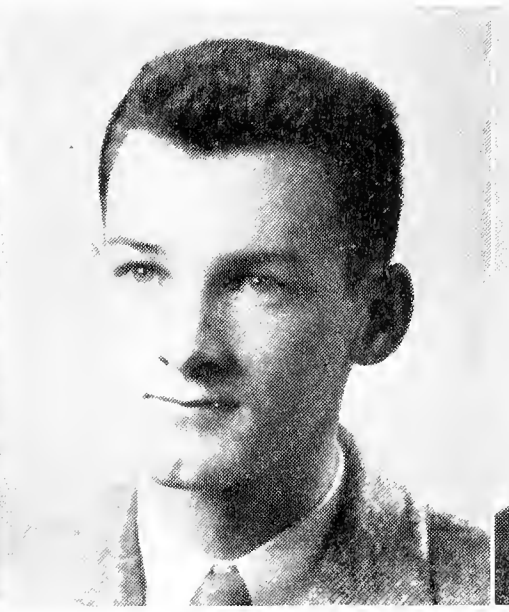

EDWARD MURRIN
President

SAMUEL MILLER
Secretary-Treasurer

FRESHMAN CLASS

The Freshman class of 1949 1950 has come of age—it's members are now no longer interested bystanders but honest, eager and sometimes happy participants in this giant plan which once, for us, bore the awesome title of "College Life." We have conquered our fears and our misgivings and the broad panorama of knowledge, friendship and pleasure has spread itself before us like the unfolding of a welcome mat on a friendly doorstep. No longer do we feel ourselves new students or uninitiated outsiders; for we know, hope and feel that our group forms an integral and even necessary part of this, our University.

Truly, it took one whole year for us to fully realize our position—it took a whole year that once was as immediate as tomorrows dawn and is now as distant as last night's sunset. The days did seem long and tedious at times; often we were sure that we were hungry—now and then we were disappointed and disgusted, but when the ledger is balanced we know that we enjoyed it.

Freshman activities blossomed out over the campus in various ways and means. The Annual Freshman show, staged Dec. 3, was a smashing success and brought to the public attention the wealth of talent that lay hidden in our midst. Debators from our groups were under fire all year and although they carried off no cups or trophies they gained in experience which will someday serve them well.

Athletically speaking, the Freshman class of '49-50 was outstanding as we placed 4 players on the Varsity hockey squad; 3 on the Basketball team and one on the McCurdy Cup Champion football team. The Freshman Basketball unit won the Interclass Championship; it's hockey squad finished 3rd in the Interclass race and it's football team was undefeated throughout the season.

Yes, this has been a great year for us —all of us. We thank the upperclassmen for making us feel at home; we thank the faculty for their patience and instruction and we thank the University for it's heritage of experience, pleasure and knowledge which makes us sure that we are now truly "X-Men" in every sense of the term.....

JOHN HANNON.

FIRST and SECOND YEAR ENGINEERS

BERNARD DEAGLE
Vice-President

ROBERT HEITSHU
President

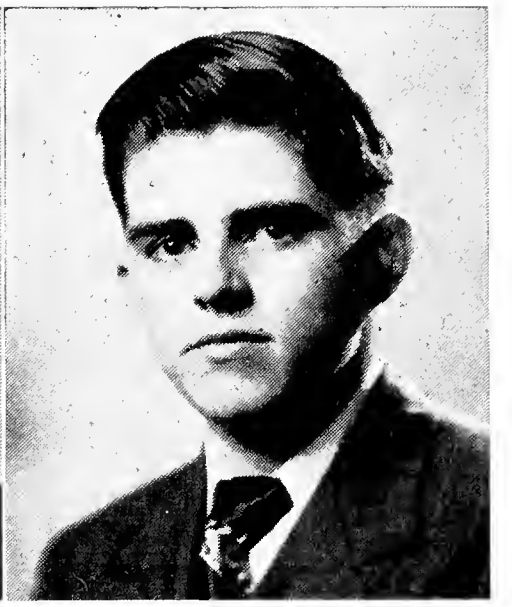

ORA McMANUS
Secretary-Treasurer

ENGINEERING CLASS

As a member of the Engineering class of '50, one may look back with pride on the last academic year. It has been indeed a very active and successful one. Displaying a high calibre of interest and spirit, the class forged ahead into all fields of scholastic and extra-curricular activities.

In the domain of sports, the Engineers showed their prowess by capturing the interclass football title. They were also semi-finalists in the hockey loop, and put up a fine show in the basketball series. They were also ably represented on the Varsity hockey team, as well as the basketball, tennis and ski teams.

The field of debating was not left untouched by the Plumbers. They actively participated in several debates, and were victorious on more than one occasion. As proof of the intellectual capabilities of the slide-rule artists, many of the boys took an avid interest in the stage production, "The Mikado," and worked very hard on it.

The Music Appreciation Society, and the University choir also felt the presence of interested and co-operative Engineers, as well as the Dramatic Society.

In the social circle, our annual dance was very well attended, and was said to have been one of the best for a long while. The unique, and almost revolutionary decorations were much appreciated by all.

This year, the Engineering Class was very fortunate in being able to play host to several well known and accomplished Engineers, who graciously gave up their time to deliver interesting lectures on subjects peculiar to Engineers.

The class wishes to convey its best wishes to the departing third year Engineers, and to all other graduating X-men.

HOME ECONOMICS CLASS

MARY MACPHEE
Vice-President

CARMEL GILLIS
President

PATRICIA GIOVANETTI
Secretary-Treasurer

HOME ECONOMICS CLASS

The Home Economics course offered by Mount St. Bernard College in affiliation with St. Francis Xavier University is a four year course which covers a vast field to which nearly all the Arts and Sciences contribute. The course is approved by The Canadian Dietetic Association and it leads to a Bachelor of Science Degree in Home Economics.

The work is divided into four years and is planned with a view of giving the student a broad cultural and scientific background with training for leadership and responsibility in a community life as well as for the profession of their choice. One-third of the work is donated to professional courses; one-third to Sciences; one-third to general cultural courses.

A girl who is well trained in Home Economics is prepared for the intelligent application of scientific principles to the establishment and maintenance of her own home. She is also prepared to select any of the occupations which are open to her as a Home Economist. Some of these are: hospital dietetics; research work; teaching, feature writing for magazines and for radio; interior decorating; designing; social service; commercial dietetics; visiting homemaker; director of personnel; Department of Health instructress.

In all of these fields the Home Economist must possess an attitude of open-mindedness to life situations and a keen desire to help individuals to live a satisfying life of health and happiness. She must have and maintain a set of worth while values.

During this year and the past few years much of the activity of the Home Economics Club has been directed towards helping the needy at home and abroad.

CARMEL GILLIS

Jean German

Anne MacIntyre

Helen Kall

Yvonne Le Blanc

[illegible]

Jean MacInnis

Theresa Vulherin

Betty Ann Rossignol

Betty MacDougall

Lorraine Foster

Catherine MacKinnon

Betty Molloy

Joyce Hayne

Leone MacArthur

Kathleen Dort

[illegible]

Yolande D'Cicco

Kathryn Hardy

Shelia Chiasson

Idella Levangie

Margaret MacDougall

Geraldine Sears

[illegible]

Shirley Whidden
VICE-PRES

Mount St. Bernard College
Secretarial Class

Ann Grant
SEC.

Margaret MacKinnon

Ann Hemeon

Patricia Soper
PRES

Rhodena MacNeil

Frances Bonner

1950

SHIRLEY WHIDDEN
Vice-President

PATRICIA SOPER
President

ANN GRANT
Secretary Treasurer

SECRETARIAL CLASS

Leaving home towns behind in Quebec, New Brunswick, Prince Edward Island, Nova Scotia, and Newfoundland, we, the Secretarial students of '50, came to Mount St. Bernard to take our first step on the well-trodden path of business education. Now, as graduation day looms on the horizon, we find that we have come a long way by a short route. We look back with happy recollections upon a year that has been a productive and profitable one for us, not only technically, but spiritually and socially as well.

The Secretarial course embraces much more than "Take a letter please?" or the mastery of the mysteries that surround that little machine called "the typewriter.,' The unsuspecting beginners found themselves wound tighter and tighter in the spider web of Accounting, Business Math, the disturbing intricacies of Law—where a maze of rules seem to run contrary to reason—and other subjects that round out a complete program designed to prepare the secretary for her exacting role in business administration. With this technical training, which is necessary to maintain the ordinary routine of an office, we have received a valuable cultural background. Our record as socialities is probably without par. Secretarials could be found embracing every phase of campus endeavor, in activities that were varied and numerous, thus developing that intangible but valuable asset—personality! The excellent lectures, the charming plays and concerts we have attended, and the choice music we have heard—all these have helped to cultivate our tastes for the better things in life. Then, there are the friendships we have formed, the associations we have made with the Faculty and students, all of which have played a part in giving us that grace and poise so necessary in our profession.

We did not, however, confine ourselves to the role of spectator. To the musical and sport field we, too, have made our contributions. We can boast of one who was the only girl member of the St. F. X. Orchestra, and of six who took part in the operetta "The Mikado." On the basketball floor we have likewise won acclaim. As amateur journalists, we met with success in publishing the "Spectator"—an edition which has been complimented as "the best yet!"

It is with pride that we close the door on our past year—for we have reached our last step. We are still free to muse and dream of what the world has to offer us—the small or big parts we shall be called upon to play in the professional drama of business life—but like the "little maidens in the Mikado" we are ready to sing our song or play our piece!

"Comes a train of little ladies
from scholastic trammels free
And we wonder—how we wonder
What on earth the world can be!" (The Mikado)

ANNE GRANT '50

University Naval Training Division
St. Francis Xavier University

UNIVERSITY
—— NAVAL TRAINING ——
DIVISION

During the war years, qualified officers were much in demand by the three services, especially the Navy. The Army had foreseen this emergency and had established an Officer's Training Corps in as many universities as possible across Canada. The Navy realized the soundness of this scheme, and in 1943 it set up an experimental Division. This proved so successful that Naval authorities approached the heads of all the major universities in Canada. Sixteen of them were granted permission to recruit and organize University Naval Training Divisions on their campuses.

In 1946, the R. C. N. V. R. was emerged with the R. C. N. R. to form the R. C. N. (R), and everyone was discharged from the former and re-attested to the latter. Representatives of Canadian universities met with Naval authorities and drew up a peace-time training program. A radical change took place in 1949 when the seaman's uniform was replaced by a specially designed officer cadet's uniform, and each cadet was given officer's privileges. At the present time there are twelve hundred members enlisted in twenty-two University Naval Training Divisions from the University of British Columbia in the West, to St. Francis Xavier University in the East, and two new Divisions are expected to start in the fall.

The Division on the St. Frances Xavier campus is still in its infancy, but it has produced, and will continue to produce, officers who are as competent as those of any other university in Canada. The U. N. T. D. offers a commission in the permanent ranks to any young man interested in a Naval career. If a career in the Navy is not desirable, then a Reserve commission is available to any graduate who has completed the necessary training.

The U. N. T. D. is gradually becoming a part of St. Francis Xavier, and it is being recognized as an excellent means for the training of character and discipline which are invaluable assets to any student attending this University.

COMMANDING OFFICER

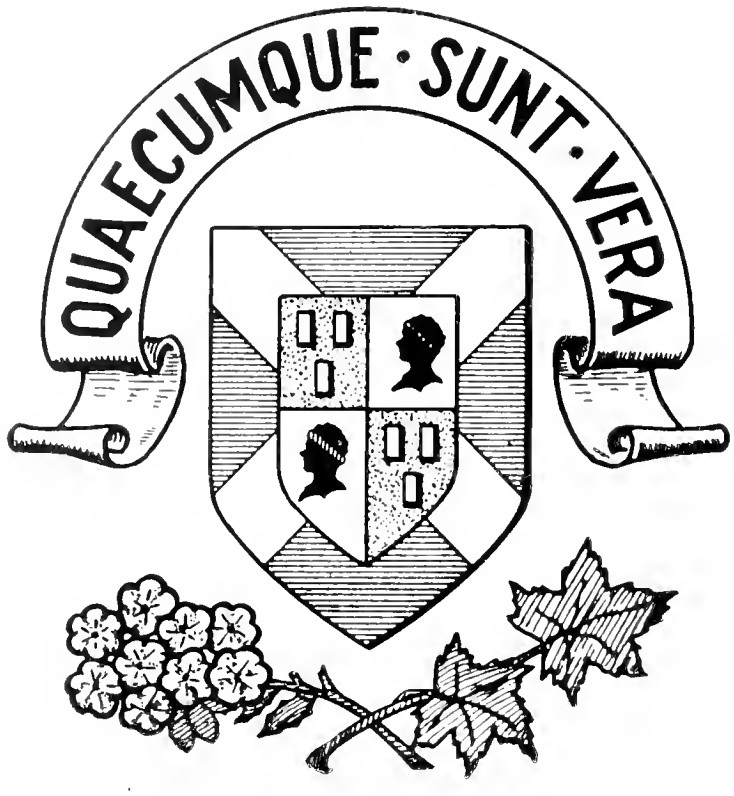

ADMINISTRATION

STUDENTS' UNION
ST. FRANCIS XAVIER UNIVERSITY
ANTIGONISH, N.S.

EDITOR
ST. F.X. YEAR BOOK
ST. F.X. UNIVERSITY
ANTIGONISH, N.S.

DEAR SIR,

THE FOLLOWING IS A LIST OF THE SOCIETIES ON OUR CAMPUS:

XAVERIAN WEEKLY

VETERANS' SOCIETY

DEBATING SOCIETY

STUDENTS' CO-OP SOCIETY

DRAMATIC SOCIETY

MUSIC APPRECIATION SOCIETY

PRE-MEDICAL SOCIETY

STUDENTS' POLITICAL ASSOCIATION

EXOKOI

CAMERA CLUB

FARIBAULT GEOLOGICAL CLUB

ENGINEERING SOCIETY

RESPECTFULLY SUBMITTED

PRESIDENT

XAVERIAN Weekly 1950

Jack Lanthier
CUP Editor

Thomas McCusker
Managing Editor

Rev R V Bannon
Faculty Advisor

Alasdair Graham
Editor-in-Chief

Brian Hansen
Co-Sports Editor

John LeClair
Associate Editor

Patricia Morrison
Co-op Editor

Joseph Muise
Co Sports Editor

Mary T Cotter
Associate Editor

Donald Brown
Alumni Editor

Alphonsus Kane
Adv & Business Mgr

John Dolan
News Editor

Armand Souey
Music & Drama Editor

Peggy Cullens
M S A Editor

Wm MacEachern
Circulation Mgr

Wm Thompson
Feature Editor

Waldrons Studio

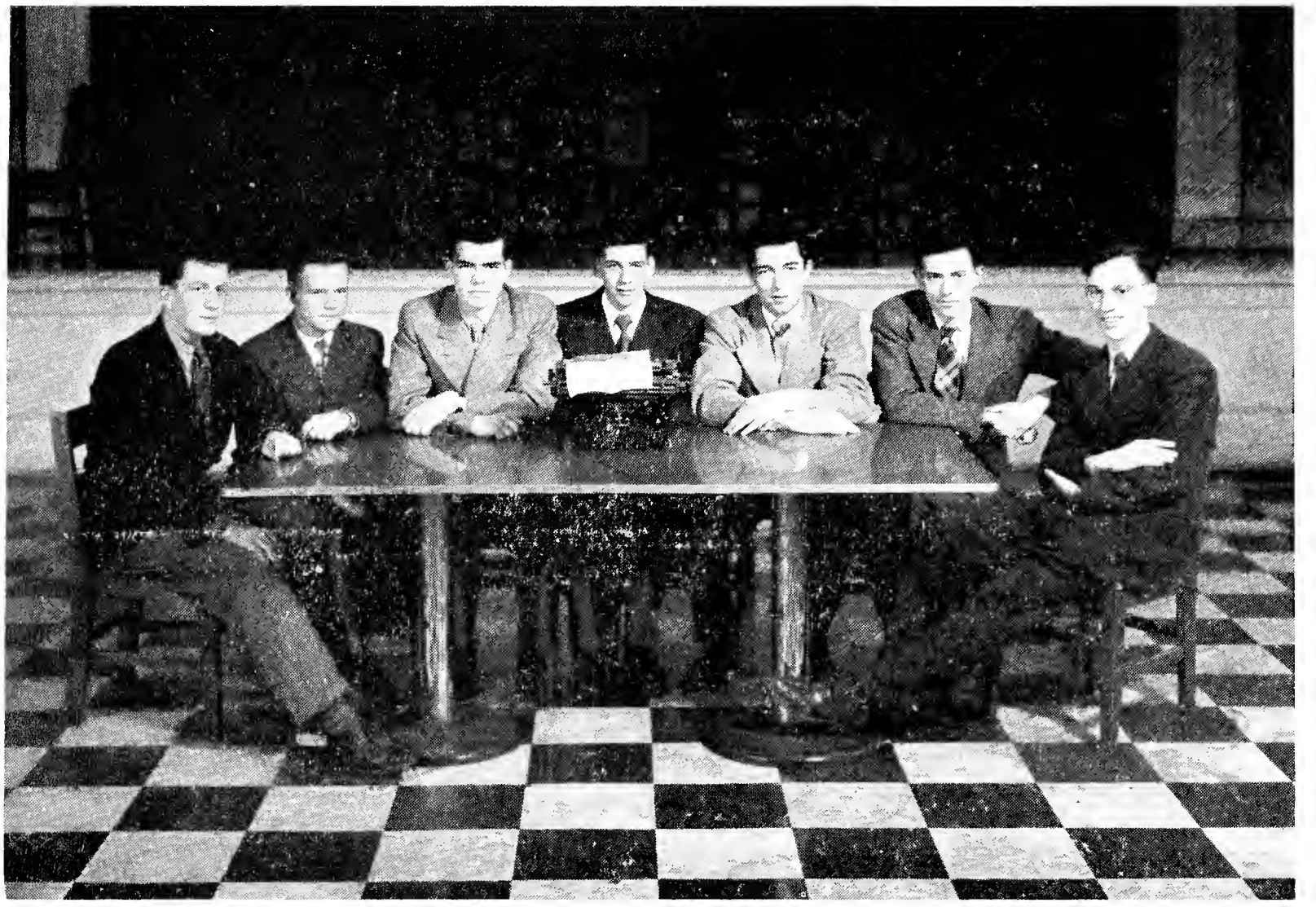

REPORTING STAFF

THE XAVERIAN WEEKLEY

The Editors laid down their pens. The photographers laid down their cameras. The censor put aside his scissors. The last issue of volume 54 of the *Xaverian Weekly* had been published.

On the whole, the staff of our college paper could be satisfied with the job they had done. During the past year they had seen to it that the three chief aims of the *Xaverian Weekly* were realized. It has acted as a tabulator of events on and off the St. F. X. Campus; it had supplied the student body with an active voice; and it had served as an outlet for the literary efforts of the students.

While the majority of the students had concerned themselves with local topics, the *Xaverian Weekly* had striven to present a broader viewpoint. It helped to organize a Maritime news bureau of the CUP and continued its membership in the Canadian University Press.

This year the *Xaverian Weekly's* allotment from the General Fee was below that of last year though costs of publication continued to increase. An intensified advertising campaign made up the difference. However, an increased allotment will be necessary if the *Xaverian Weekly* is to continue along its path of progress.

Under Alasdair Graham's Editorship the staff vacated the old editing room and entered a larger, more comfortable office in the basement of Tompkins House. The working conditions were further improved by the addition of pop and cigarettes to the Thursday night editing sessions.

Next year a new staff will wield the pens, cameras, etc. It is up to them to make Volume 55 still better; to advance the *Xaverian Weekly* still further.

ALPHONSUS KANE

VETRANS' SOCIETY

DENNIS CHASSON
Vice-President

DAL HINES
President

D'ARCY NOLAN
Secretary-Treasurer

Though somewhat depleted in membership, nevertheless, the Veterans Association had another very successful year. Throughout the year the Association has afforded praiseworthy service to its members and has cooperated with other societies on the campus for the promotion of a richer life for all.

The sick committee has been especially active in acquiring and preparing gifts of cigarettes, chocolates and reading material to sick members in the hospital and at home.

This year the entertainment committee succeeded in sponsoring one of the most popular dances of the year.

On Armistice Day suitable tribute was paid to our heroic friends who made the supreme sacrifice in both world wars. A parade was held from the Armouries to the Cenotaph and the placing of the wreath in their remembrance. That night an appropriate movie was shown in the auditorium.

The Executive wishes to thank all who have helped us in any way, especially the Faculty and the members of the various committees. We wish the new executive a very successful year in 1950-51.

DOMINIC MAROCCO

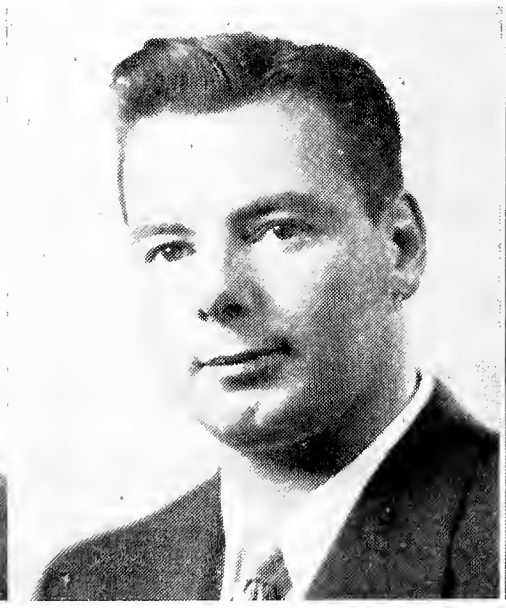

AMBROSE GILMET
Faculty Advisor

JOHN ANDREA

STUDENTS' POLITICAL ASSOCIATION

BERTRAM SNOW
Vice-President

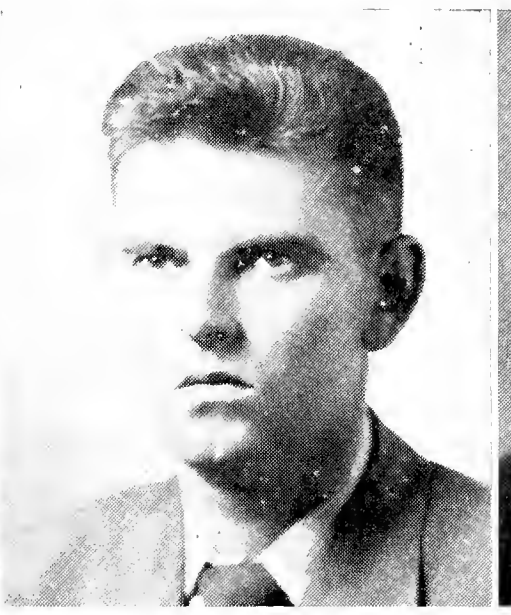

WILLIAM ELLSWORTH
President

PAUL GLENISTER
Secretary-Treasurer

As retiring president of the Students Political Association I would like to thank the members of the executive, the leaders of the three political parties and the faculty advisor for their kind co-operation. I would also like to congratulate the new executive and wish them well in the coming year.

The activities of this association were limited this year because of the late start in organization. It was mid-February before we began operation and since that time the annual debate took place, the Model Parliament was held for two evenings. To date, we have been successful in obtaining two C. C. F. speakers Mr. David Lewis and Mr. Clarence Gillis. Both the Liberal and Conservative parties have been contacted and it is hoped that before the school term closes a representative of both parties will address the student body.

The Students' Political Association should be the most active association on the campus. Through the medium of political speakers and the model parliament, students will be able to formulate their political ideas.

It is hoped that next year the campus will be divided up into constituencies and that candidates will be elected individually. I would like to make the following recommendations:

(1) that one or two students be sent to Halifax to witness the opening of the Legislature.

(2) that two sessions of the Model Parliament be held—One in the fall and another sometime after the mid year exams.

(3) that the Model Parliament be held in Immaculata Hall.—Bill Ellsworth

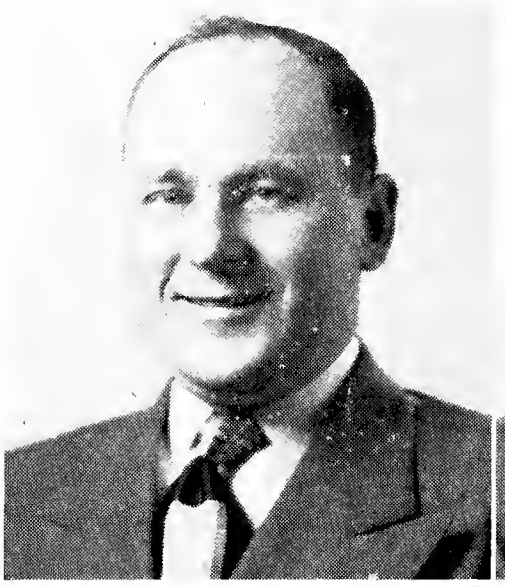

DAL HINES
Liberal Leader

ALLAN MacEACHEN
Faculty Advisor

WILLIAM MacEACHERN
C. C. F. Leader

DEBATING SOCIETY

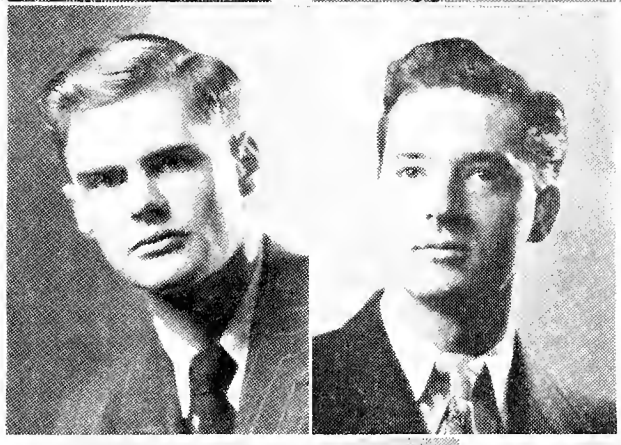
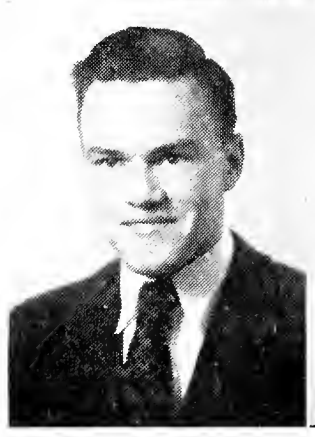

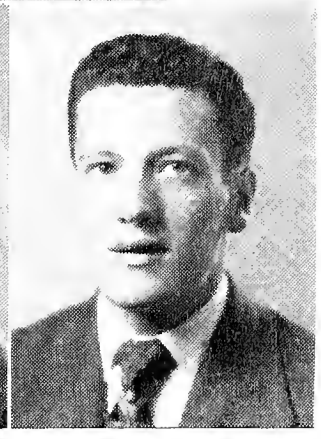

ROBERT JOYCE
President

DR. D. J. MacNEIL
Faculty Advisor

GENEVIEVE CURRIE
M. S. B. President

PAUL NORRIS
Vice-President

DENNIS CAMPBELL
Secretary-Treas.

MARY T. COTTER
Sec. Treas. M. S. B.

EILEEN CONNOLLY
M. S. B. Vice-President

PHILLIP CONNOLLY

CARL LeBLANC

ALPHONUS KANE

WILLIAM THOMPSON

JOHN HANNON

INTERCOLLEGIATE DEBATERS

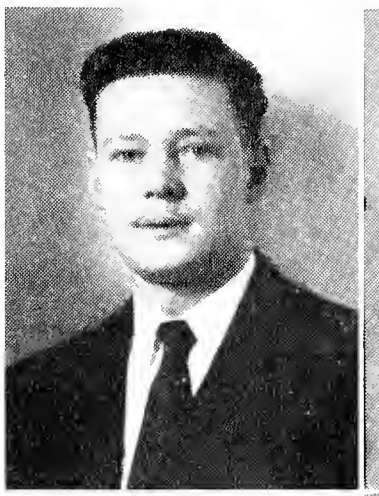

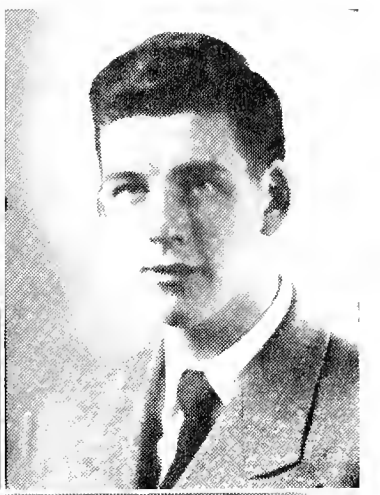

FRANK BUSSIERES & TOM MCGLOAN
VS
U. N. B.

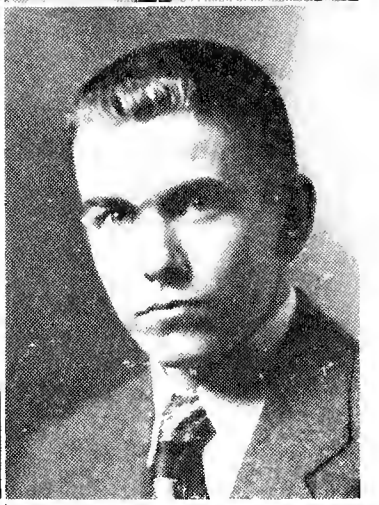

JAMES MACDONALD & FRANCIS MACFARLANE
VS
ACADIA

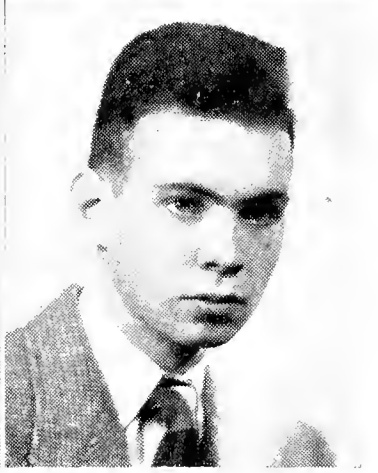

PAUL NORIS & JOHN DOLAN
VS
PINE HILL

CO-OP SOCIETY

D. ROY MacDONALD
President

HARRY RICH
Vice-President

Rev. D. MacCORMACK
Faculty Advisor

JOSEPH MOMBOURQUETTE
Secretary Treasurer

MARGARET POWER

THERESE CAMPBELL

As the college year draws to a close the Co-operative Society can look back on another very successful year, both from a financial and an educational point of view. Throughout the year members and non-members have continued to receive outstanding service from the society, and the maximum dividend of six per cent has again been returned to all members.

The positions of treasurer of the Credit Union and manager of the Co-op Barber Shop have been amalgamated for the coming year.

Plans are now underway to have all sports equipment for the University handled through the book store. Still with a view of offering its members an additional service, the society has recently inaugurated a Dry Cleaning pick-up and delivery service on the campus. This, along with a new pop cooler installed in the book store, has met with the hearty approval of the student body.

JOE MOMBOURQUETTE

M. S. B. CREDIT UNION

INTERNATIONAL CO-OP CLUB

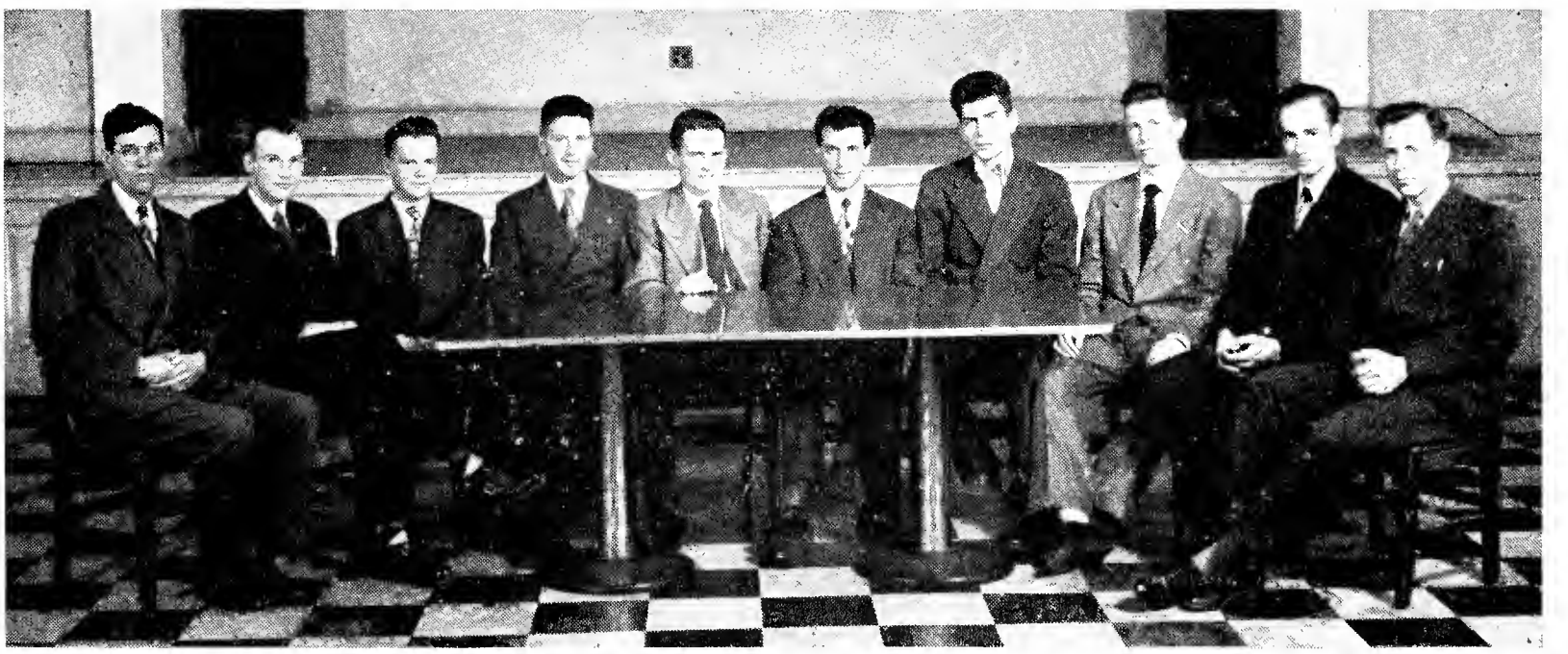

ST. F. X. CREDIT UNION

Music Appreciation Society

Executive

1950

John Hugh Currie
SEC.-TREAS.

Armand Soucy
PRESIDENT

Garry Braund
VICE-PRES

John Dolan

Brian Hansen

John Liston

Weldrers Studio

DRAMATIC SOCIETY

NICHOLAS BALDWIN
President

RODERICK MacNEIL
Vice-President

REV. CYRIL BAUER
Faculty Advisor

THOMAS McCUSKER
Secretary-Treasurer

The dramatic Society this year under the leadership of dynamic Nick Baldwin attained the position that such a society should strive for. In late November the society presented a show consisting of the Trial scene from Shakespeare's MERCHANT OF VENICE and the one act play, THE DEVIL AND DANIEL WEBSTER.

In February, the Dramatic Society produced jointly with the M. A. S. Gilbert and Sullivan's light opera THE MIKADO. Months of steady rehearsing and tedious staging products were in evidence at this presentation which was enthusiastically received by four full houses here in Antigonish and later in Sydney.

St. F. X. students were once afforded a galaxy of laughs, surprises and general all-round entertainment immediately after the Easter holidays when the Dramatic Society came to the front. This time it was a series of three one act plays: "The Man in the Bowler Hat," "The Shoemaker from Syracuse," and "The Happy Journey."

A debt of gratitude is due to Father Bauer, Father Edwards, Mother St. Phillip and Mother St. Michael for their professional assistance given this Society.

PER-MEDICAL SOCIETY

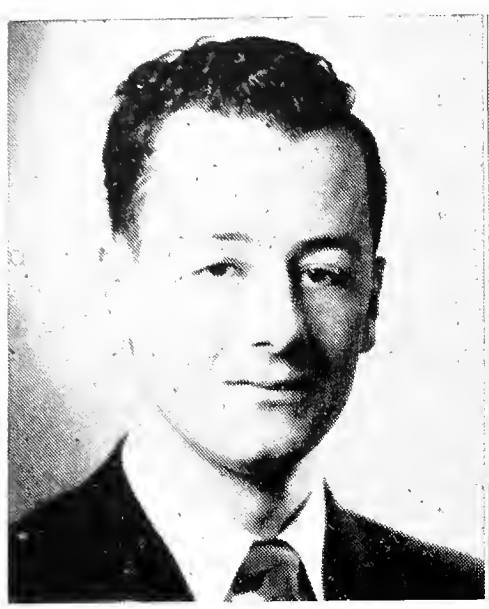

HARRY RICH
Vice-President

THOMAS LEBBETTER
President

HENRY FLOOD
Secretary-Treasurer

For the first time in the history of the society, all senior pre-medical students who so desired have seen operations at St. Martha's hospital. The Society would like to take this opportunity to thank whole heartedly the hospital authorities, for their co-operation in this respect.

This year, as in the past, many pints of blood have been contributed to the hospital blood bank by the students of St. F. X., through this society. This is part of our arrangement with the Hospital.

A number of films were shown this year concerning operations and other aspects of medical training. These were well received. They give the pre-medical student an insight of what lies beyond in the medical world.

The Biology Department of St. F. X. became officially associated with the Society this year. This Department is endeavoring to secure films of better educational value than those obtained by the Society, and to use these films in conjunction with class work.

A new crest has been designed this year by the executive. It is hoped that this crest will merit adoption as a standard one throughout the ensuing years.

To the executive, may the new year be a year of promise, and of continued advancement.

HARRY FLOOD

Engineering Society

The year 1949—50 saw the Engineering Society take two great strides forward. One was the inauguration under the sponsorship of the Society of annual banquets in honor of the outgoing Third Year Engineers. The second was the amalgamation of the Society and the Class under the name of the Engineering Class. This latter step was taken so as to ensure the greatest possible cooperation between the two Engineering bodies.

Other activities of the year besides the banquet included possibly the most successful Society dance of the year, the showing of technical movies, and the sponsoring of lectures by professional engineers.

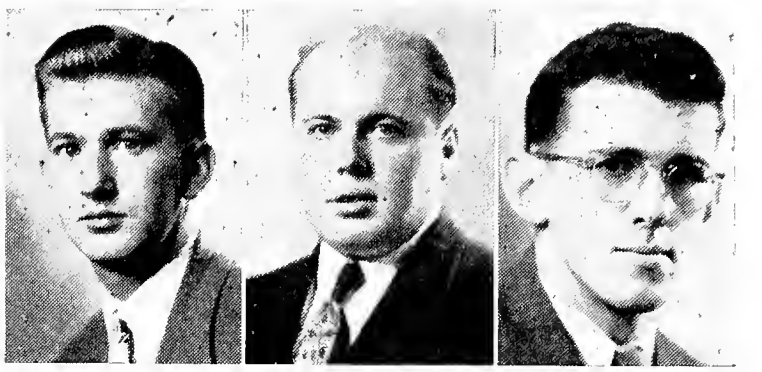

Camera Club

The purpose of the Camera Club is to provide an opportunity for the expression of photographic talent on the Campus and encourage photographic endeavors. The Club has fulfilled this function for many years and it is to be hoped that it will continue to do so in the years to come. In this club, members have a chance to do their own work and partake of the pleasure experienced by so doing. Under the guidance of the older members, new members learn to perfect technique and learn the more intricate problems involved. With an increased membership, we feel confident that photography could play a major role in campus life here at this University.

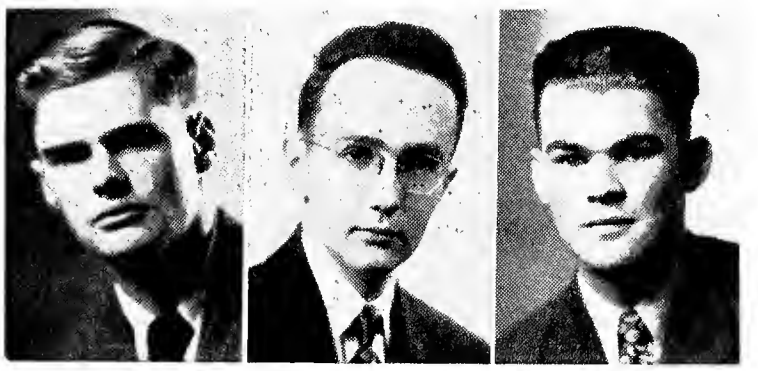

Exokoi

With the motto "Non Solum Nobis" the Exokoi Society, at the beginning of the present scholastic term, welcomed forty-seven new members to further its aim of giving academic assistance to students by private tutoring. Members gave remedial instructions in a number of courses but to fewer students than last year. In addition to remedial instruction throughout the year, the society sponsored Good Manners Tests to determine the standard of etiquette on the Campus.

Before the close of the semester the society plans to draw up a schedule of activities for "Freshman Week" at the beginning of the 1950-51 scholastic year. This is a new endeavour and its possibilities for the future are very encouraging.

Geological Club

The Faribault Geological Club was formed in November, 1949, and named in honor of E. Faribault whose geological research persevered throughout 51 years of meritorious service in Nova Scotia. Dr. Faribault, who is now ninety-three years old, was an officer of the Geological Survey of Canada.

The primary objectives of the Club are to foster interest in Geology among the student body, sponsor educational activities of a geological nature, and to promote methods for assisting advanced students of Geology to obtain employment The club was very successful in fulfilling these objectives during the past year.

A highlight in the list of activities undertaken by the Club was its acceptance of a charter affiliating seventeen of its members with the Mining Society of Nova Scotia and the Canadian Institute of Mining and Metallurgy.

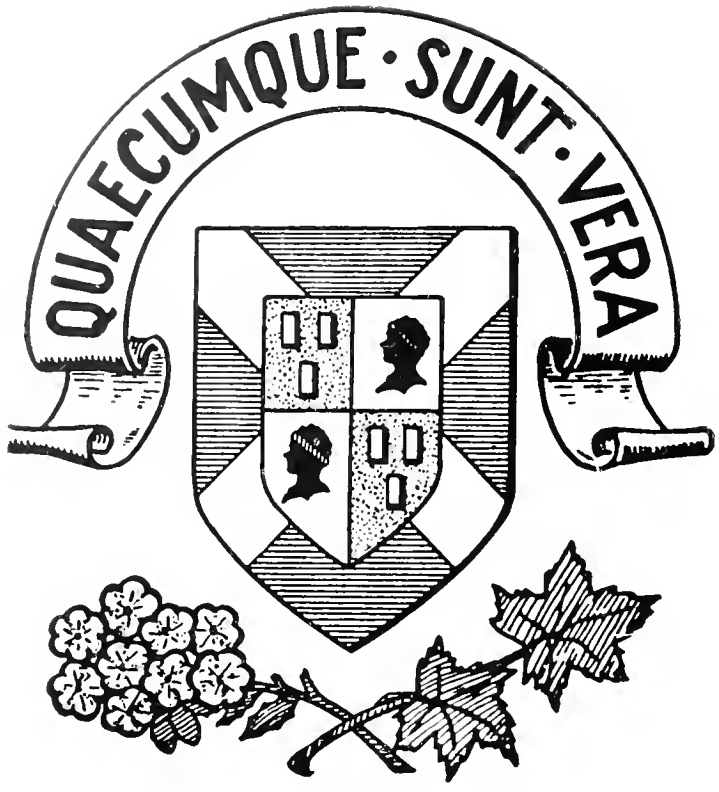

ATHLETICS

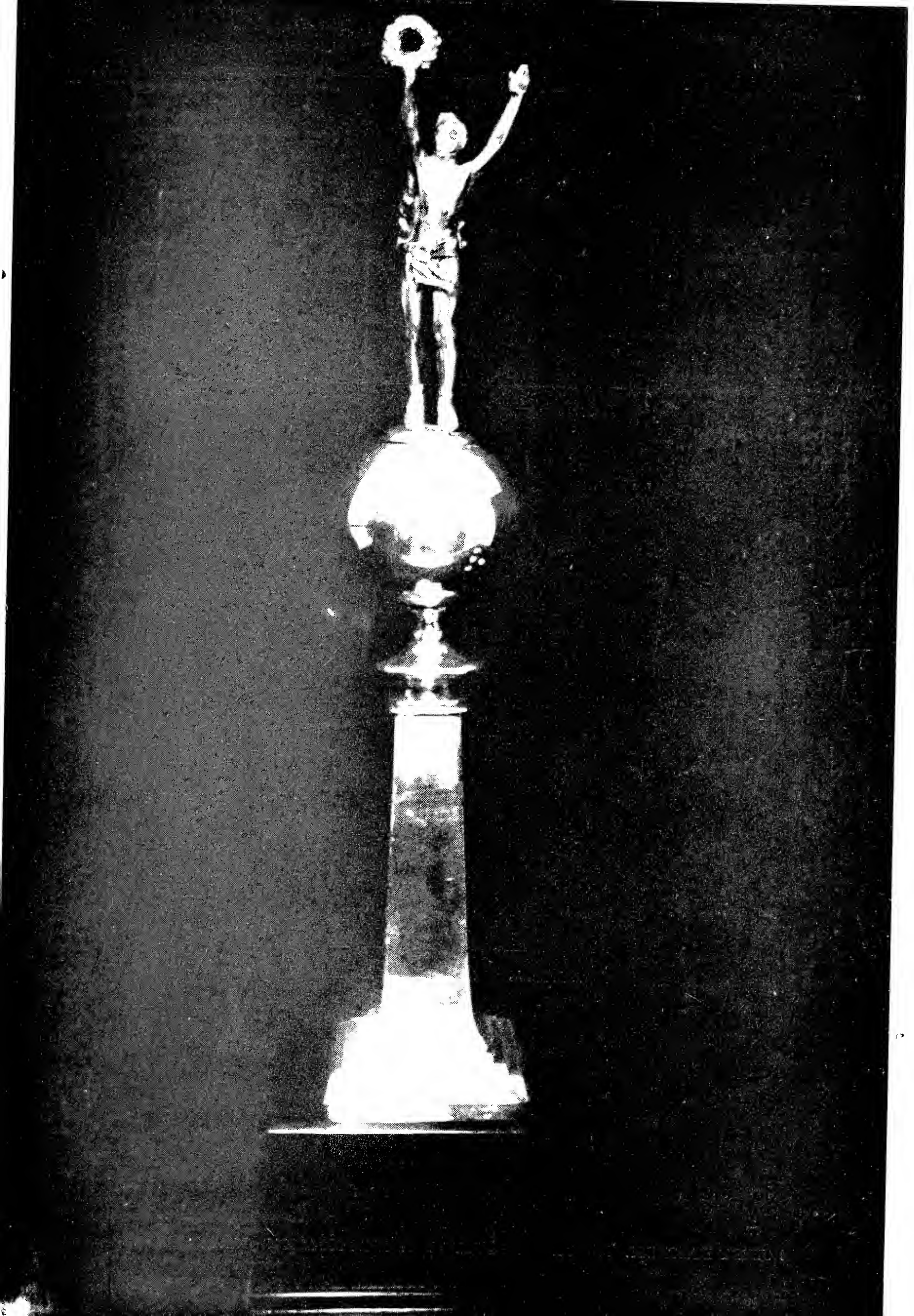

AMATEUR ATHLETIC ASSOCIATION

ELMER MORRISON
Vice-President

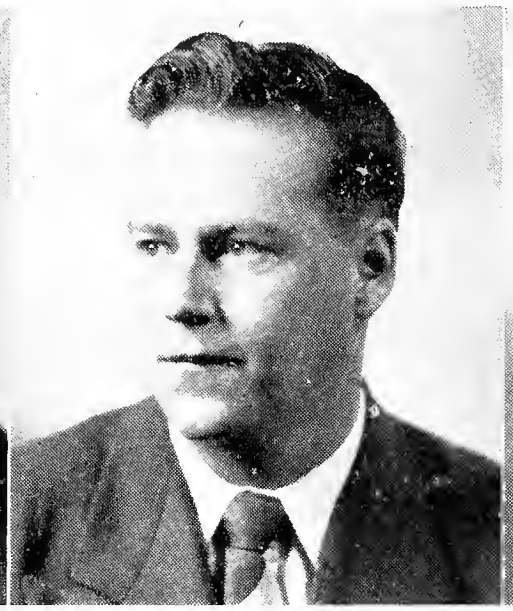

RODERICK MacNEIL
President

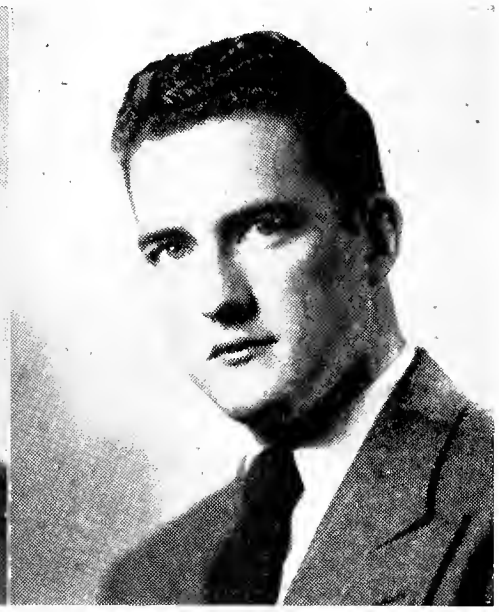

FRANK J. BURKE
Secretary-Treasurer

WILLIAM ROACH

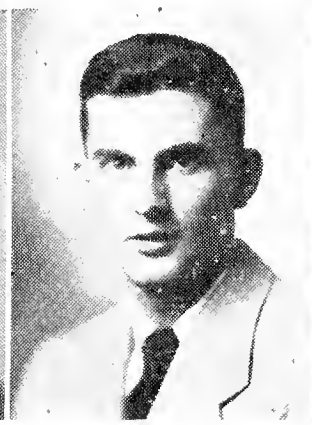

O'KEEFE MacNEIL

DONALD ARSENEAU

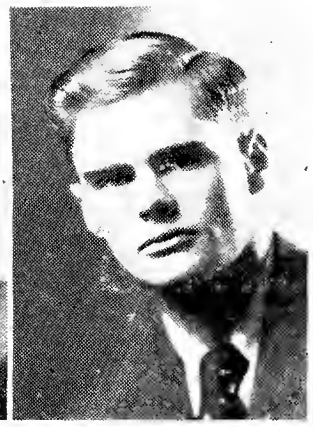

PHILLIP CONNOLLY

Faculty

Advisors

REV. L. MacKENNA

REV. J. A. RANKIN

ROBERT BURCHELL

MALCOLM MacDONALD

DENNIS CHIASSON

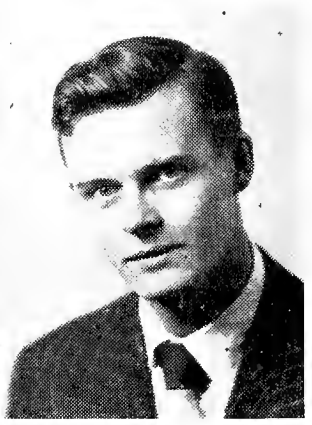

GARRY BRAUND

THE LARKIN TROPHY

ELMER "Dinny" MORRISON

LARKIN TROPHY

The remarkable combination of athletic ability, sportsmanship, leadership, character and scholarship merited the Larkin Trophy for Elmer "Dinny" Morrison.

"Dinny" Morrison, from Sydney, N. S., arrived at St. F. X. in the fall of 1946 with an outstanding record as an athlete, and his major field of sport during the last four years has been hockey. Stocky, powerful and aggressive he has been a speedy performer and this year, as Captain, led the St. F. X. Hockey Team to its first Maritime Intercollegiate Title since 1946.

A man who was a good loser as well as an unpretentious winner was the quality largely responsible for Dinny's popularity, both as a student and as a hockey player.

Not only as an athlete has Dinny proven his ability. Last year he was a member of the Students' Activities Committee and the hockey representative for the A. A. A. This year he was Vice-President of the A. A. A. and was also elected Life Vice-President of the Class of '50.

Last, but not least, Dinny manages to keep up in his studies while participating so actively either as an athlete or in an administrative position.

This is Dinny's last year at St. F. X. and it is not surprising that a man possessing such a rare combination of qualities should win the highly-prized Larkin Trophy.

James MacIntosh

Samuel MacDougall
ASST MGR

Rev Leo McKenna
COACH

Marty MacIntyre
MANAGER

Geno Scattalone

Mooney Morrison

John A MacNeil

Geo Kehoe

Joseph Flaherty

Colin MacGillivary

Frank Godin

Roy MacMillan

Sylvester MacDonald

Lorne Anderson

Lorne Whalen

'49 S.T.F.X. '49

VARSITY FOOTBALL

Eastern Canadian Champions

D'Arcy Nolan

Mickie Woodford

Francis MacLean

Ralph MacNeil

Dan J Currie

Henry Propper

John Markie

Waldron Studio

VARSITY FOOTBALL

The football season of 1949 got away to a good start with the return of many veterans of last year along with a sprinkling of new hopefuls aspiring to wear the colors of their Alma Mater. Once again with Fr. MacKenna as mentor the task of molding a squad to defend the Maritime Intercollegiate and Senior titles, won in 1948 was underway.

In their initial encounter of the year the X men came out on the long end of a 21-0 score over the Truro Intermediates in an exhibition tilt. From the opening whistle it was St. F. X. all the way with MacMillan and Friault starring.

The next outing was against the Acadia Axemen with the Xaverians losing this one by a score of 7-5. It was a serious loss for the MacKenna men not only in the outcome of the game but also in the fact that they lost the services of Porgy Kehoe via injury.

On November 11, the Varsity men in an exhibition game defeated the No. 11 Legionaires 10-5. The winners were much too powerful and speedy for their opponents.

Trailing by two points in Intercollegiate competition the Xaverians now journeyed to Wolfville to meet the Axmen in the second game of a two game total point series for the Nova Scotia Intercollegiate title. Here the Men of MacKenna came out second best going down to defeat 9-4 and losing the round 16-9.

Now for the first time in the history of football at St. F. X. the MacTier Cup final, emblematic of Eastern Canadian English Rugby supremacy was played at Memorial Field on November 19. A highly rated team of English Ruggers from MacGill University went down to defeat before the Xaverian speedsters by the score of 15-3. The Varsity back-field play was too much for the Redmen of MacGill to stop. The Xaverians for this game were strengthened with the services of four former stars Lorne Whalen, Colin MacGillivary, Lorne Anderson, and Tom Brophy.

To Fr. MacKenna can be given the highest praise possible for the leadership he has given and the time he has spent with the men under his charge.

To the student a vote of thanks is also extended for their fine support through out the season, support which was greatly appreciated by each member of the team.

MARTIN MacINTYRE, Mgr.

SAM MacDOUGALL, Ass't Mgr.

DAN JOE CURRIE
ED. MURIN
PAUL MACDONALD
MICKEY WOODFORD
JOHN MARKIE
PHIL SHARKEY
ED SWARTZACK
ELMER MORRISON CAPTAIN
LUIGI CENTA
EUGENE SWARZACK
FATHER HOGAN ASST COACH
RAMOND CAMPBELL MANAGER
FATHER MACKENNA COACH
PHIL BOWES
JOSEPH MACEACHERN
DUKE McDONALD
BILL DIXON
GENO SCATTALON
GEORGE KEHOE
JACKIE MACLELLAN
Maritime Intercollegiate Champions
1950
ALL HENNESSY
ROD MACNEIL

VARSITY HOCKEY

With its strongest roster in recent years the 1949-50 Varsity Hockey Team enjoyed one of its best seasons in the history of the University. It was a year which saw the return of the Maritime Intercollegiate Hockey Title, a title which has not been at St. F. X. since 1946.

Varsity Hockey got under way very early this year due to the fact that St. F. X. participated in A. P. C. League competition. After playing thru a very rigorous schedule the Blue and White Squad managed to finish in third position, behind the powerful Stellarton Royals and the hard-hitting Antigonish Lulldogs. In the semi-finals for the A. P. C. League Championship, the Varsity Team pushed Stellarton all the way forcing the A. P. C. League Champions right down to the wire.

This year's Varsity squad was composed of three well-balanced offensive trios, two sets of effective rearguards, and a reliable net-minder. Besides veterans Rod MacNeil, Geno Scattalone, Mickey Woodford, Elmer Morrison, Phil Bowes, Joe MacEachern, Paul MacDonald, and Dan Joe Currie, the Blue and White Squad was strengthened by such new-comers as George Kehoe, Lill Dixon, Doug MacDonald, Luigi Genta, John Markie, Jack MacLellan Ed, and Eugene Swartzack, Ed Murrin, Phil Sharkey and Alf Hennessey.

During the Christmas vacation, Fr. MacKenna, whose name has become a tradition in Varsity sports, especially hockey, was suddenly taken seriously ill much to the regret of the entire Xaverian family. As a result, Fr. Andy Hogan, a protege of Fr. MacKenna's was brought into the picture to take over the outfit which promised a banner year on ice.

Shortly after Fr. Hogan's arrival the Xaverian hockeyists departed for Saint Andrews, N. B., where they played two game exhibition series with the Intermediate Senators. The X-men dropped the first game by a score of nine to seven but held the N. B.-P. E. I. Champions to a 7-7 draw in the second contest.

The Intercollegiate schedule called for only four games with St. F. X. coming out victorious in all four. The first game against Dalhousie saw the potent Xaverian aggregation come out on top of a 10-2 score. The next encounter saw the X-men trounce the Acadia Axemen by the convincing score of 10-3. St. F. X. then journeyed to Acadia where they clinched the Nova Scotia Intercollegiate Title by clipping the fast skating Axemen 10-4. The remaining game of the schedule saw the Blue and White down the Dal Tigers into a 12-4 victory.

With the Maritime Intercollegiate Crown in view, the Varsity Squad travelled to Glace Bay for an exhibition game with the Junior Miners. Although they were held to a 4-4 tie by the flashy junior squad St. F. X. outclassed them in all divisions.

The first game against U.N. B., N. B.-P. E. I. Winners, saw the sharp-shooting Xaverians crush the Kellymen by the score of 8-2. With a six goal lead in their two game total goal series, the X-men travelled to Fredericton and on the night of March 17, they set back the Brunswickers by a score of 5-4 to complete a most successful year, a year in which interest, spirit, and sound support dominated as never before.

Back Row—Carlos Nelson, Rudy Pace, Joe Flaherty, Dick O'Donell, F. MacNeil, Ernie Frioult, Pat Connolly, Russ MacNeil
Front Row—Hank Propper, Lorne Whalen

MARITIME INTERCOLLEGIATE CHAMPIONS

The year 1949-50 though not as "title-winning" a year as was 1948-49, nevertheless it was a successful season for basketball at St. F. X.

This year's intercollegiate league provided more competition than was expected. Dalhousie University forced a play-off game in order that the St. F. X. men could establish superiority as the best squad in Nova Scotia. This was done with two successive seventeen-point victories over the Dal team after they had defeated St. F. X. in the opener by a one point margin in an overtime thriller.

U. N. B. were next to fall before the powerful cage machine as St. F. X. pulled a surprise by defeating decisively the men from "Up the Hill" by the score of 59-28. Then, it was U. N. B. who pulled a surprise by defeating our X-men by the score of 53-40. This was nowhere near the thirty-one point victory that our boys had registered and, thus, the third successive Maritime Intercollegiate Basketball Title was brought to St. F. X.

Only two exhibition games were played in our Gym. The first was against the House of David team and this was the first of our defeats this year. The second game was with Sydney Y which the X-men won in convincing style.

An international flavor was given to Xaverian Basketball when the team took a Christmas tour covering points in New Brunswick and Maine. The Team played eight games of which they tied one, lost one, and won the remaining six encounters. The defeat was at the hands of the Calais Chiefs, who have since won the Maine Semi-professional Championship.

In the final two games of this tour against Saint John, the Maritime Senior title was brought to St. F. X. for its second successive year. This year's victory was more decisive than last; St. F. X. won the series by nineteen points.

The team was entered in intermediate competition but was forced to withdraw after it had dropped New Waterford in the initial series of the Nova Scotia playoffs. The team withdrew on the unanimous vote of the members because of the time it would require away from the Campus.

Again, a great portion of the credit goes to Fr. Fogarty for his ability in moulding a championship team. We are fortunate in having such a great coach at St. F. X.—the proof is in the championships and the men who win them.

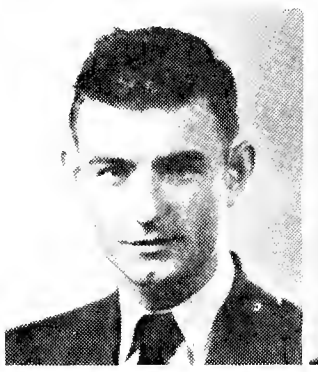

RONALD NUGENT
Manager

REV. W. P. FOGARTY
Coach

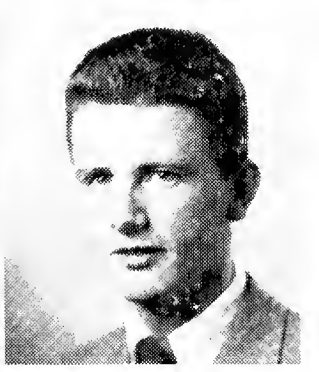

ROBERT CAMPBELL
Assistant Manager

Varsity

Lorne Whalen
COACH

Ambrose Gilmet
COACH

Philip Connolly
MANAGER

Joe Chisholm

Donald MacDonald

Pat Gallagher

Eugene Swartzack

1949

TRACK
Team

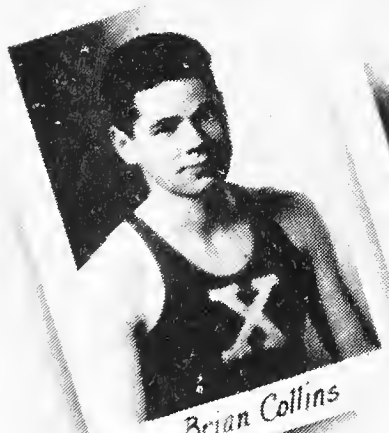

Brian Collins

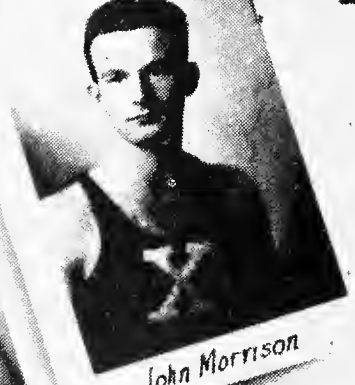

John Morrison

Joe Flaherty

Joe Nombourquette

John MacPherson

Carlos Nelson

Waldren's Studio

VARSITY TRACK TEAM

Track at St. Francis Xavier is well on its way to becoming a major sport. This was readily apparent at the beginning of the year when the largest number in history turned out for early practise.

As a tune up for Intercollegiate competition, a dual meet was held at Columbus Field with the Antigonish Highland Society, Maritime Senior Champions. This was a revival of old custom when there was an annual meet between town and college. X came through with a startling upset winning by a single point (75—74). Highlights of the meet were the victories of Eugene Swartzack, in the one hundred and two-twenty yard dashes, and Lorne Whalen, in the javelin competition.

The main meet of the year was held in Fredericton against U. N. B., Mount A., Acadia, and Dalhousie. St. F. X. nearly attained their first intercollegiate. championship with a late rally that fell short (54—52). As it was, they fell to the defending champions and hosts for the occasion, U. N. B.

This year's potent team showed balance and strength in nearly every department. Outstanding performances were turned in by John Morrison, who place second in individual points in his first year of competition and by the relay team the eight-eighty team coming within two seconds of the record. Varsity X's went to John Morrison, Phillip Connolly, John R. MacDonald, Pat Gallagher and Brian Collins.

It is our hope and prediction that next year's team will bring to St. F. X. her first Intercollegiate championship.

Back Row—John Long, Lorraine Renault, Therese Campbell, Mariette Turcotte, Garry Braund
Front Row—Sam Miller, Bob Heitshu, Bob Phelan, Bob Girardin

VARSITY SKI TEAM

For the third consecutive year, a Maritime Intercollegiate Ski Meet sponsored by U. N. B. Ski Club was held at Fredericton in February, The Varsity Team came through with its traditional good standing by obtaining second place to U. N. B.'s first. The falling of snow brought with it, the freshmens great contribution, Sam Miller. Sam comes from Vermont U. S. A., and in true American style, he placed first in the jumping, second in the downhill, and third in the slalom competitions. This is the best result of any Varsity competitor in three years. The high aggregation of points, however, would not have been possible, were it not for an all around powerful team.

Early in the year interest is aroused by the showing of both entertaining and instructional ski films.

Due to an unfortunate circumstance, the Varsity Team from Mount St. Bernard, could not compete in the Maritime Meet, and at the last minute were withdrawn. The girls however, had very fine results from Meets held at Brown's Mountain.

The Ski Committee looks forward into the future when Skiing will be a major sport on the campus and when the two Varsity teams will place first in the Maritime Intercollegiate Ski Meet.

GARRY K. BRAUND

INTERMEDIATE FOOTBALL TEAM

SECOND YEAR ENGINEERS—Interclass Football Champions

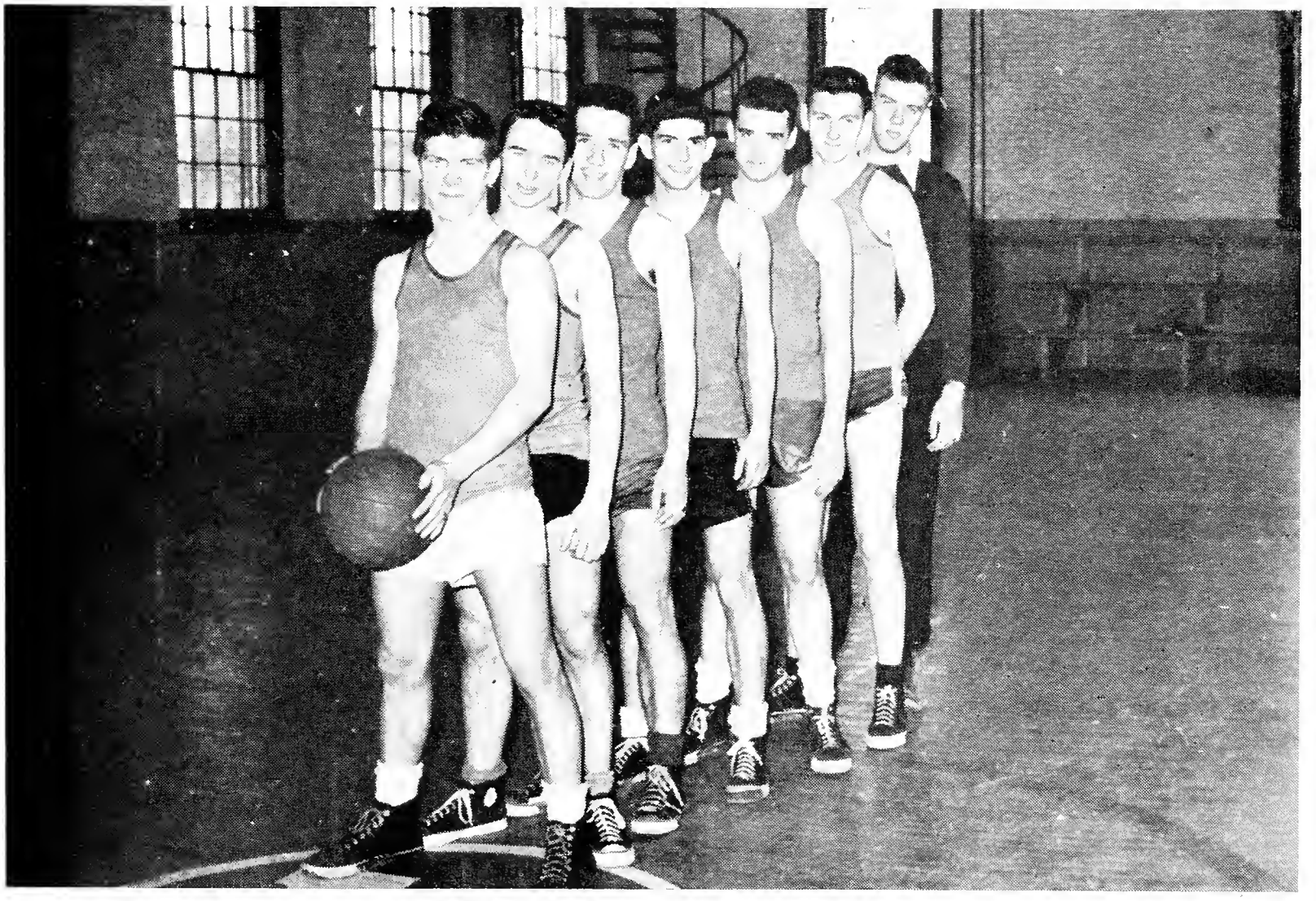

FRESHMEN—Interclass Basketball Champions

JUNIORS—Interclass Hockey Champions

TUMBLING TEAM

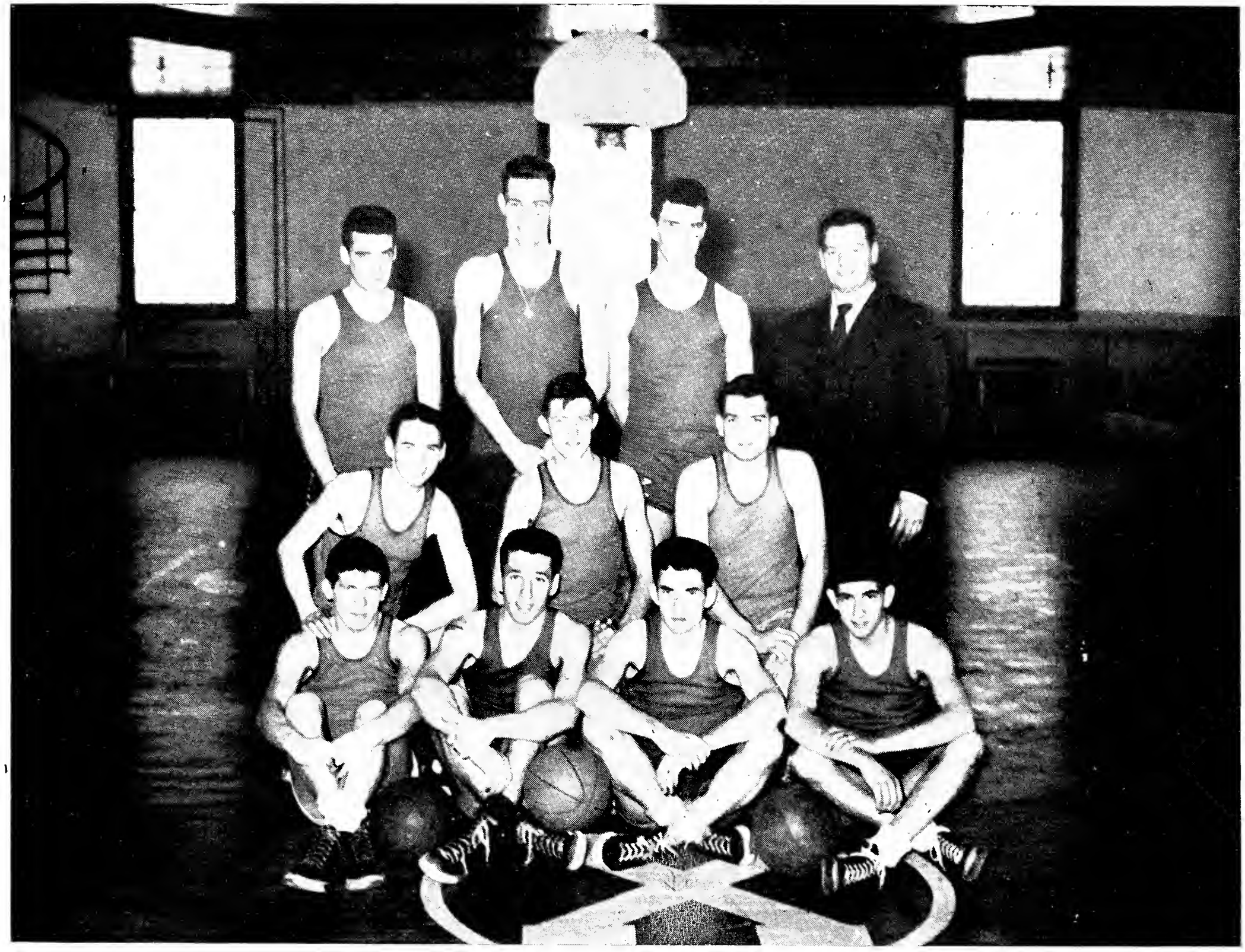

JUNIOR VARSITY BASKETBALL TEAM

RELIGION

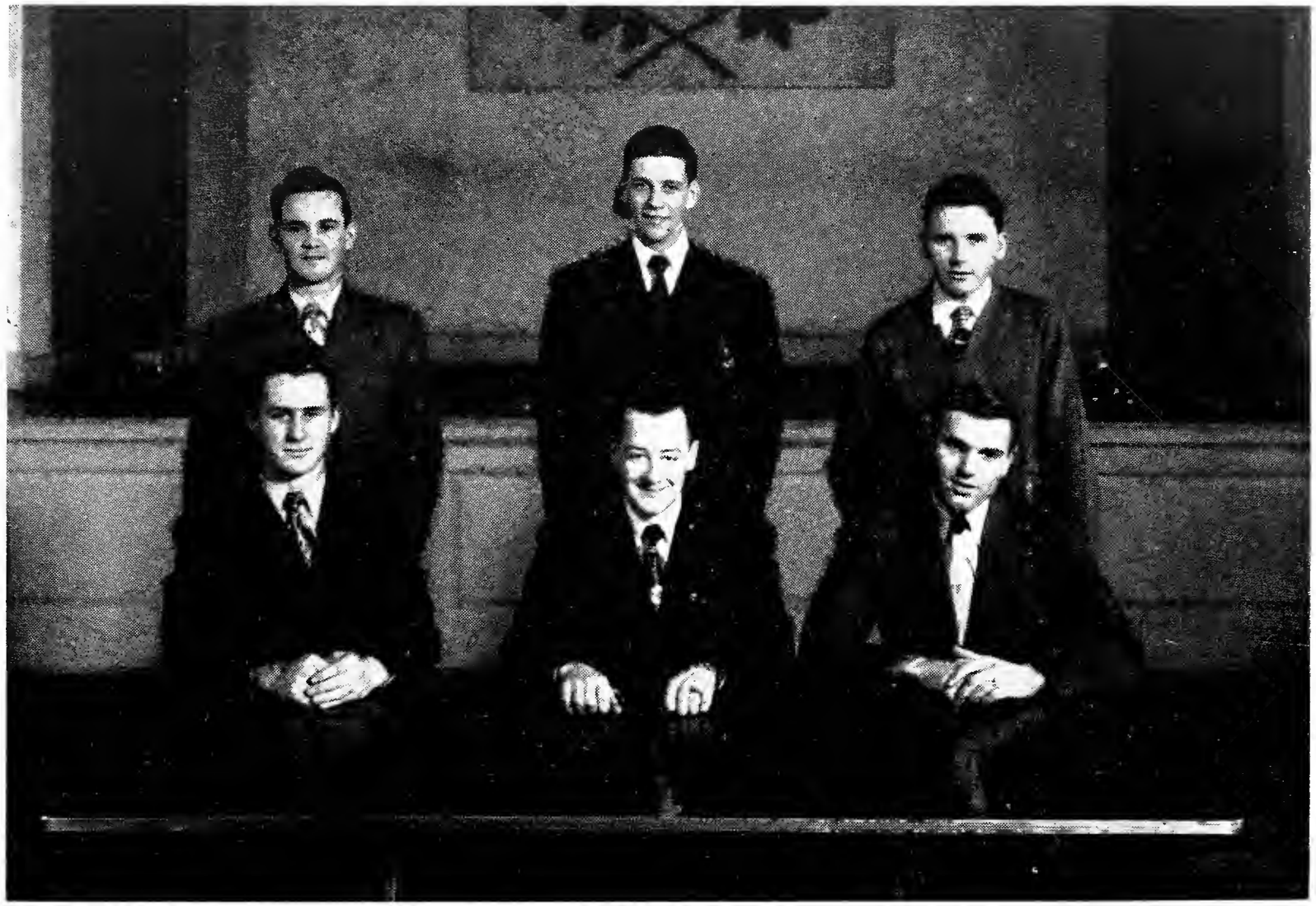

RELIGIOUS COMMITTEE

RELIGIOUS ACTIVITIES

St. Francis Xavier University exists in vain if its graduates are not sterling followers of Christ. Its purpose is to produce men whose lives are regulated by Christian principles, and whose actions are supernaturalized by a true love of God. Thus these religious activities do not exist for their own sake, but rather as a means by which the students of St. Francis Xavier University are enabled to realize the aim of true education—to form Christ in the hearts of men.

The spiritual director for this term has been Reverend J. A. Rankin, and the following religious activities were carried out under his guidance.

October	2—Spiritual Retreat.
November	1—Feast of All Saints.
December	3—Feast of St. Francis Xavier.
December	8—Feast of Immaculate Conception.
March	7—Observance of Feast of St. Thomas Aquinas.
April	4—Opening of Spiritual Retreat.
April	7—Closing of Retreat.
April	10—Easter Monday.
April	26—Feast of Solemnity of St. Joseph.
May	21—Baccalaureate Sunday.

During the year several spiritual bouquets were made up for different purposes. The student body co-operated wholeheartedly in these offerings. On Holy Thursday a twenty-four hour vigil was maintained in our new chapel by the students. It is the hope of Faculty, the Religious Committee and the student body that 1949-50 has been a success in the religious as well as in other fields of activity.

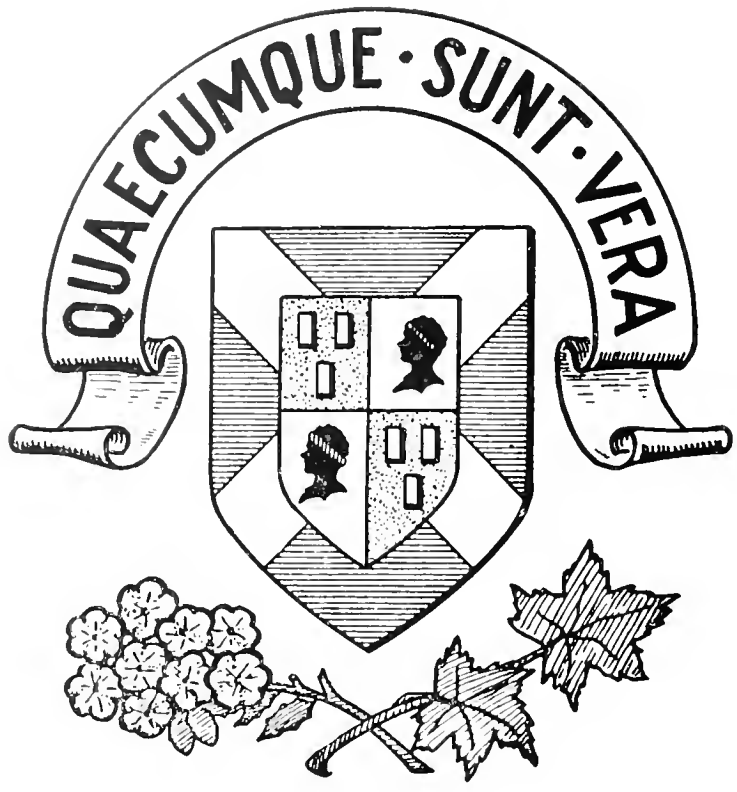

CAMPUS SHOTS

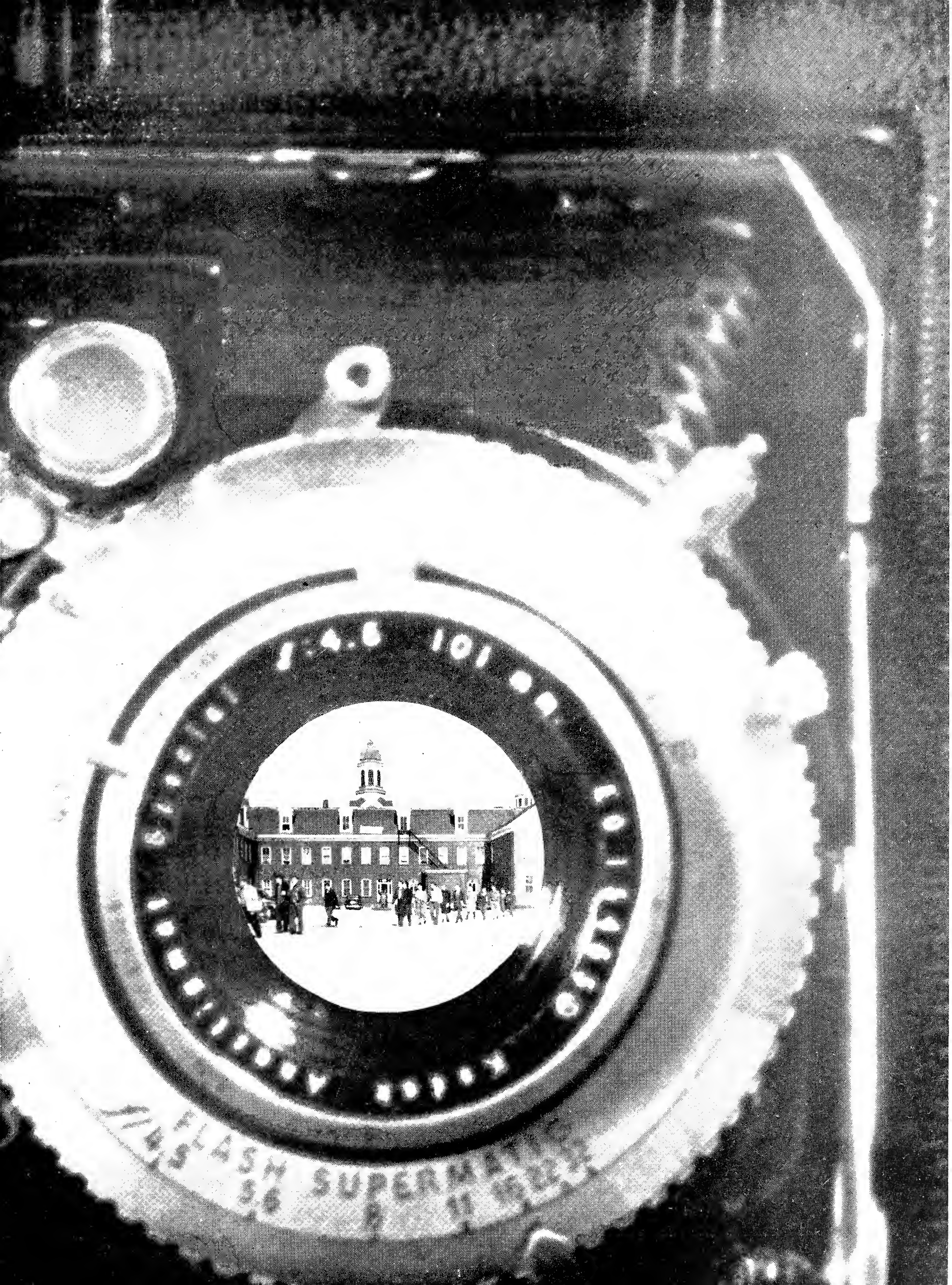
FLASH SUPERMAN

Cla

Sweet as Candy

Guests

Drink Adam's Ale

Shooting the Bull

There once was
three bears...

Bedroom
Eyes

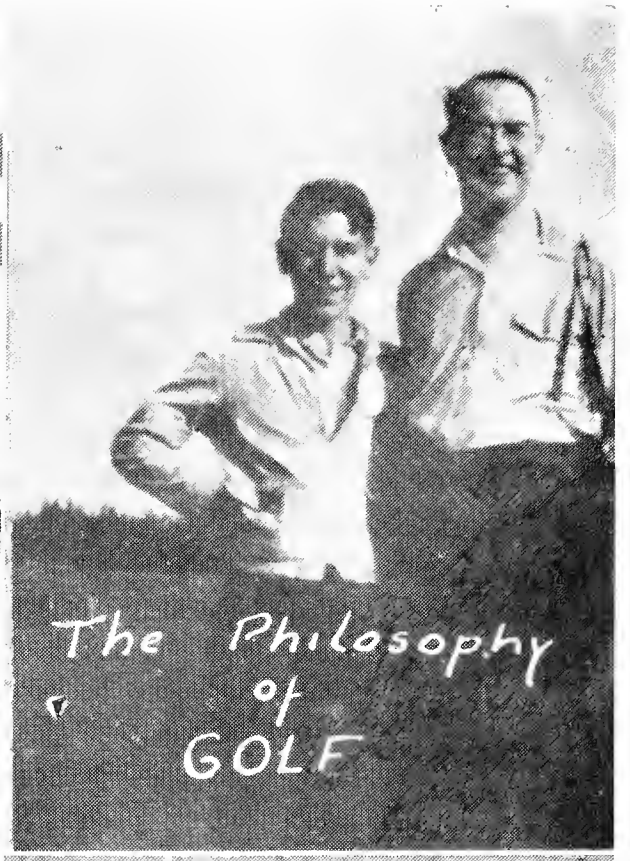
The Philosophy
of
GOLF

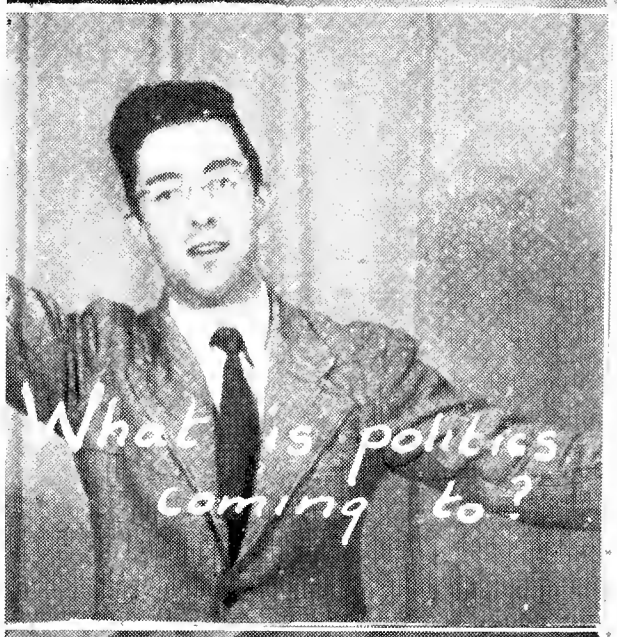
What is politics
coming to?

Pop addresses
Parliament...

Case-in the rink

No

olitical
Machi
IN MOTIO

Don't Look Like It?

The 'Kid' Line

Comfy?

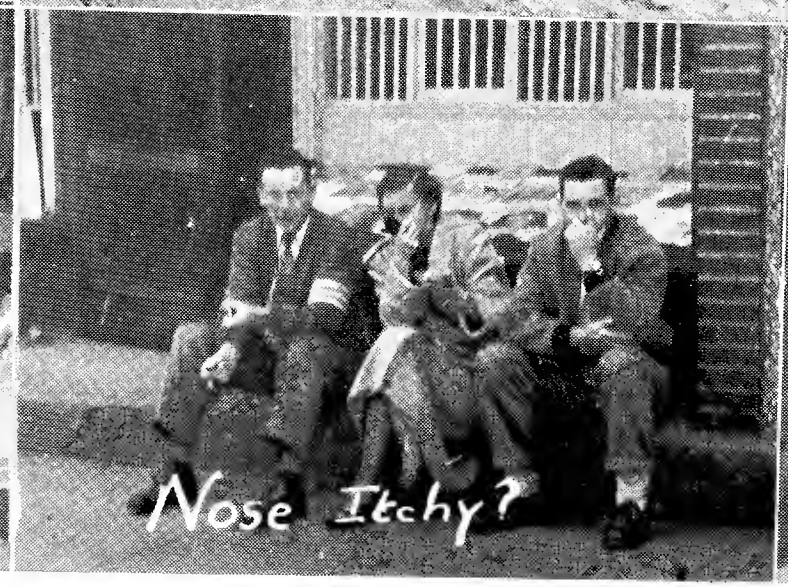
Nose Itchy?

Knight

Nic
B

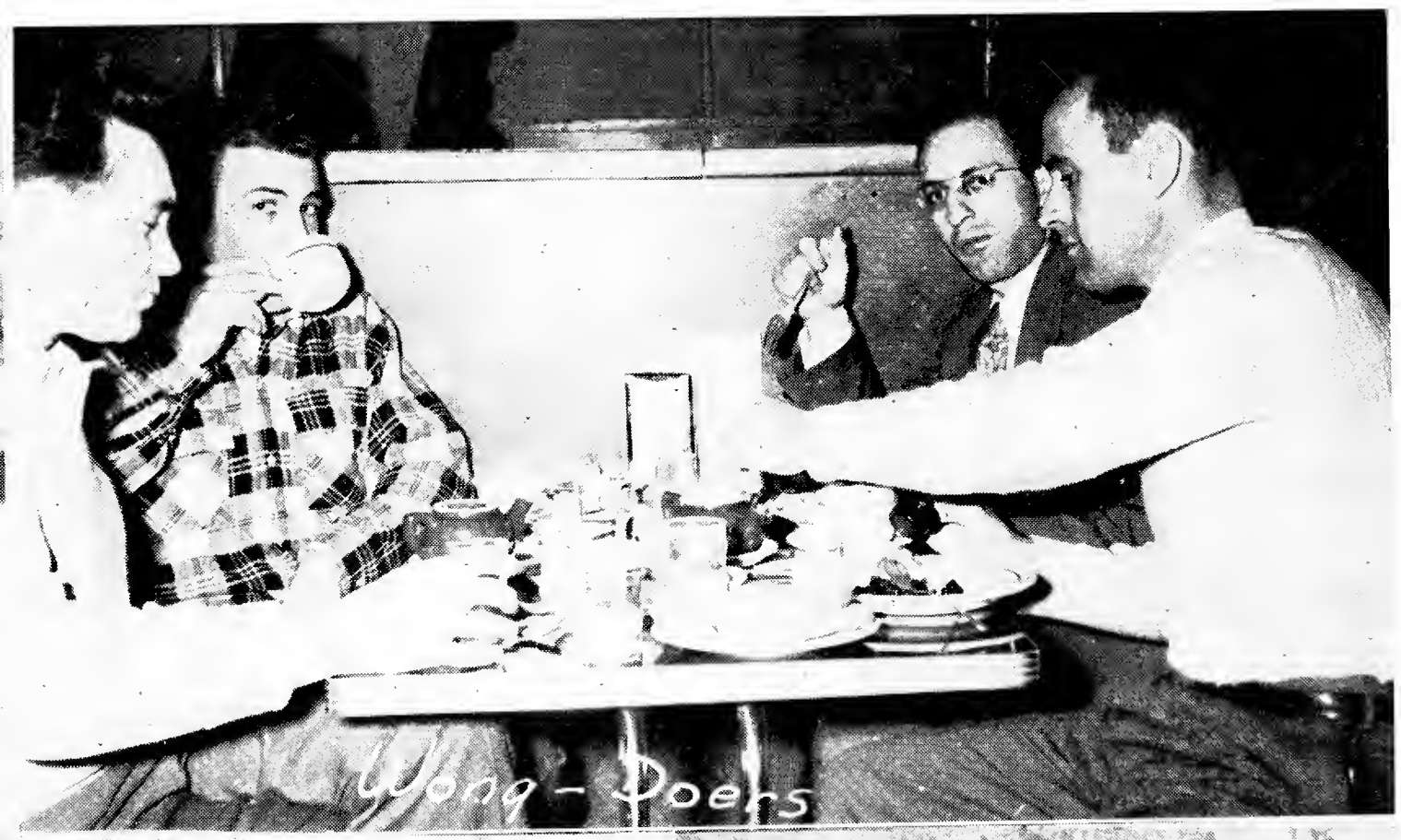

Wong - Poens

Chaperon e "Kids"

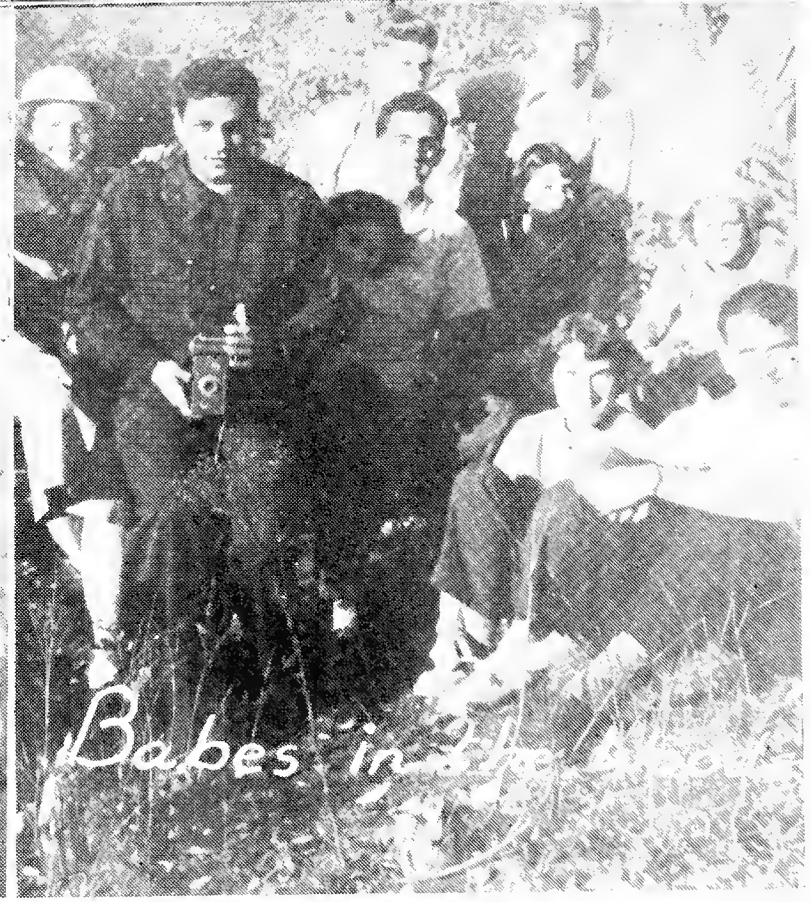

Babes in

inger

Piggy-Back at the
Goshen

Hou 'be that

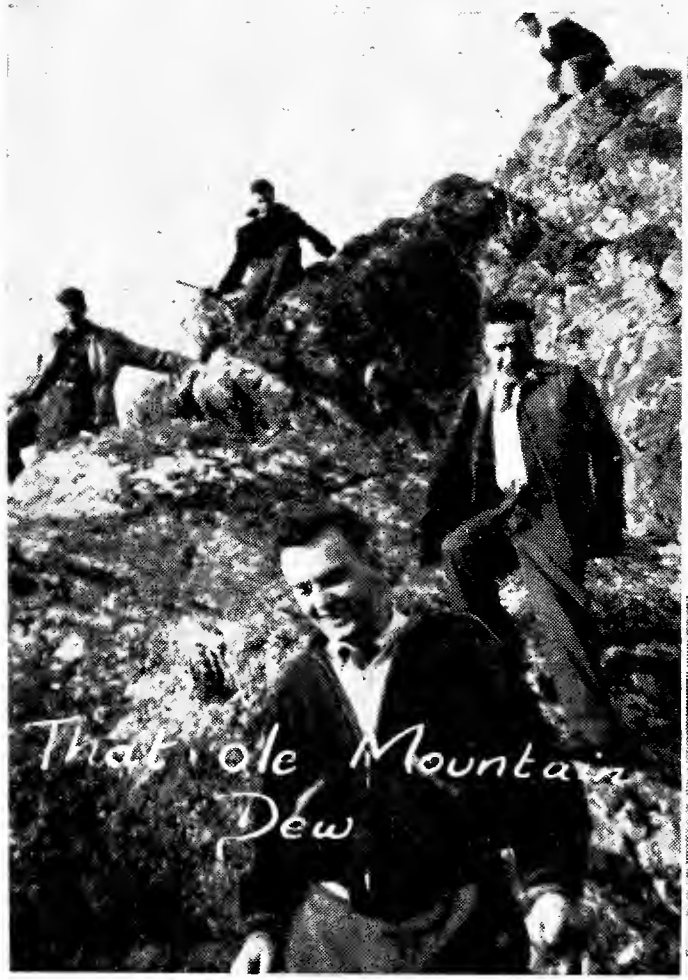
That ole Mountain
Dew

thorn
two Ro

Mommy
No

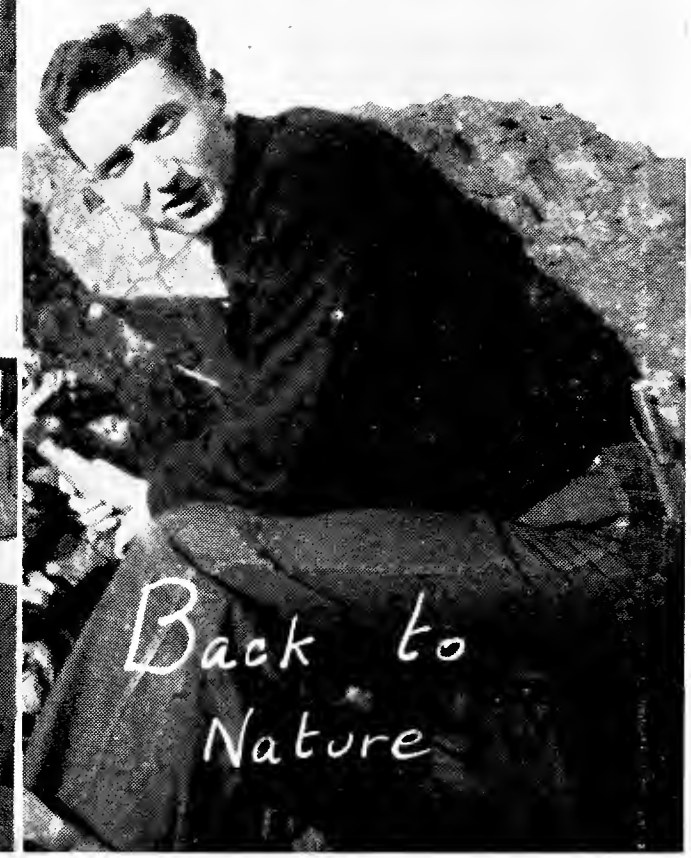
Back to
Nature

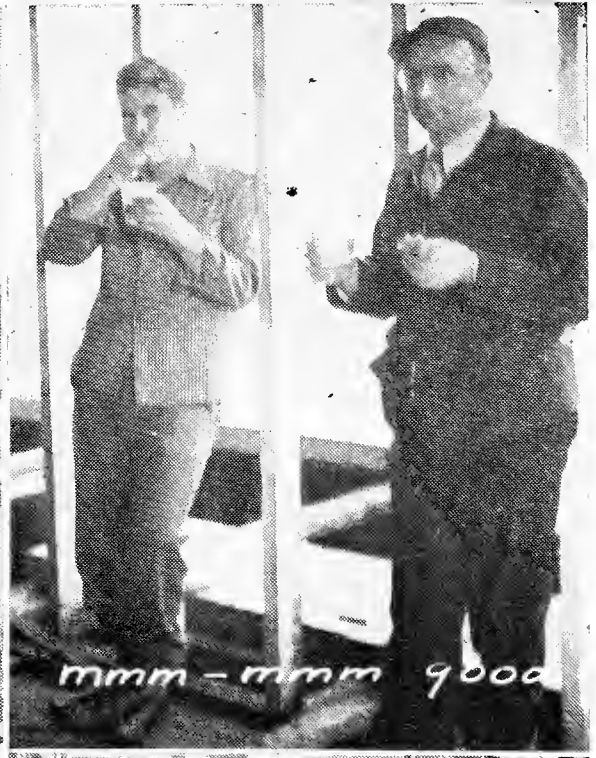
mmm-mmm good

Where did it all go?

Ready — Smile

Two — please

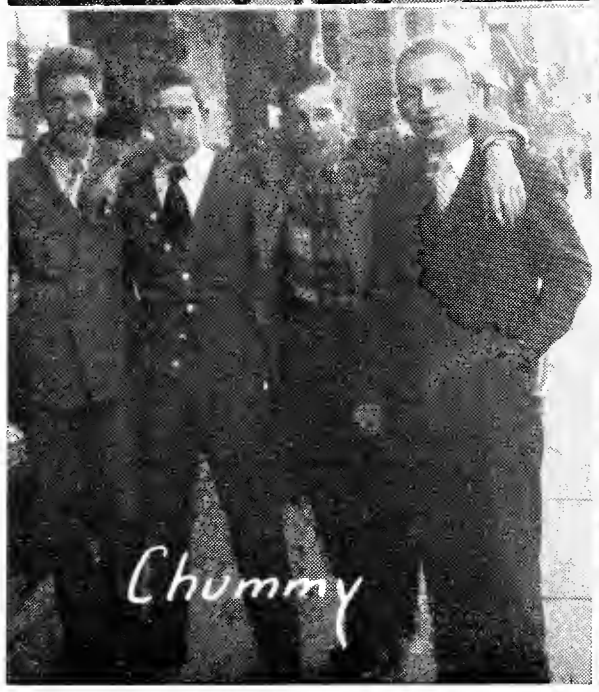
Chummy

Future plans — indef.

RRiii PPP!

Bull session in
Cardiology

Forest

Pullin' for Wales

only a

Ho-Hoy Ginger Ale

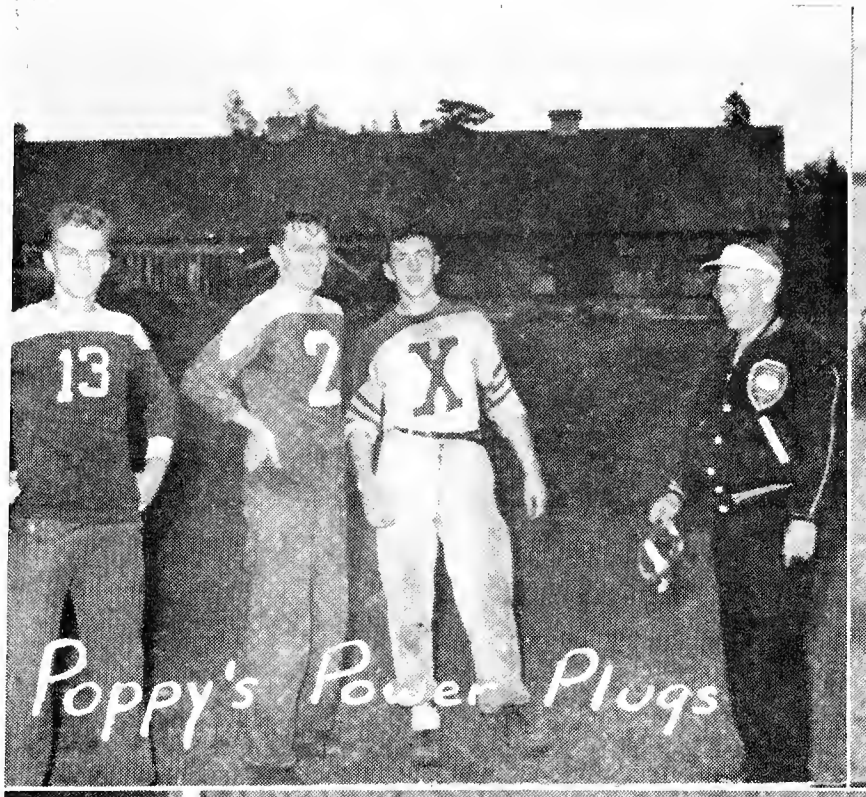

Poppy's Power Plugs

Gimme an "X"

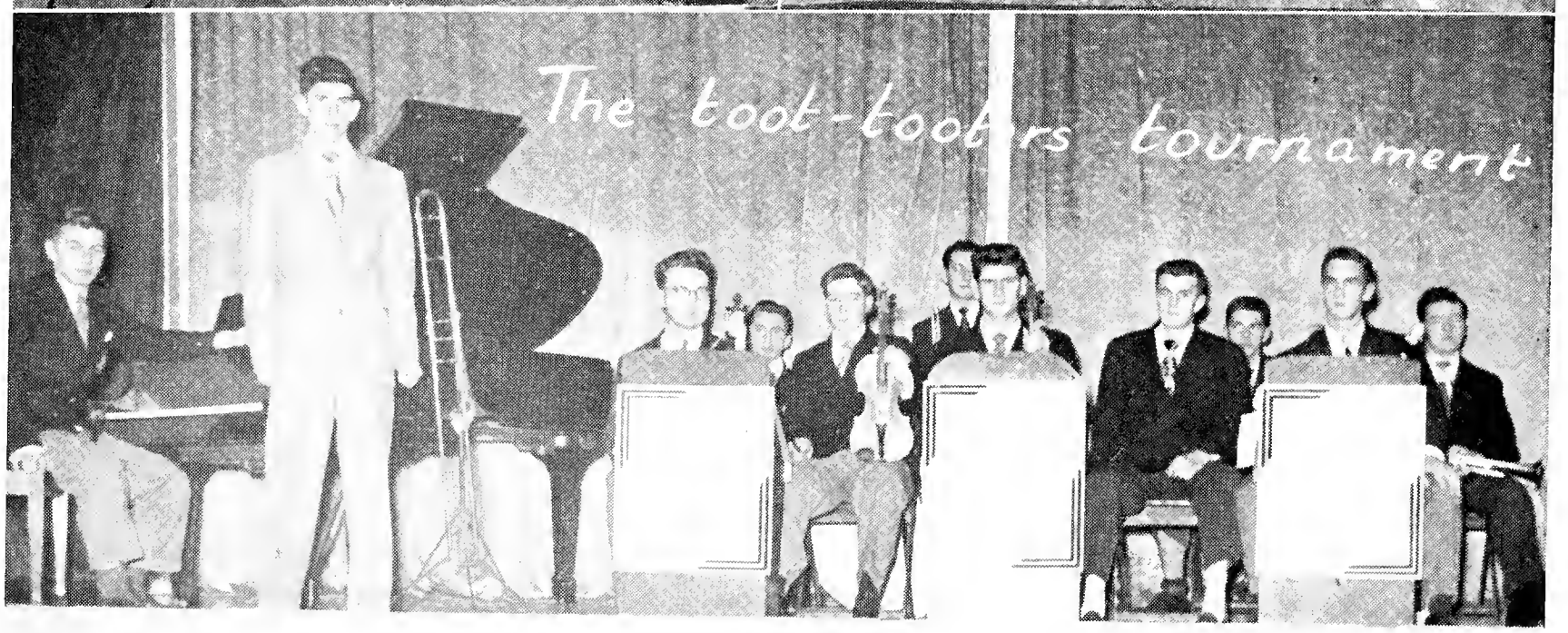

The toot-tooters tournament

It's [illegible]

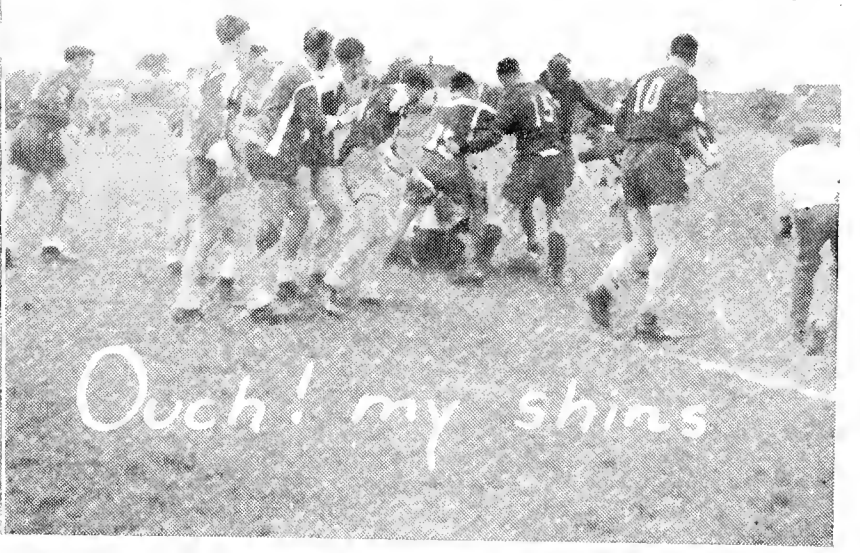

Ouch! my shins

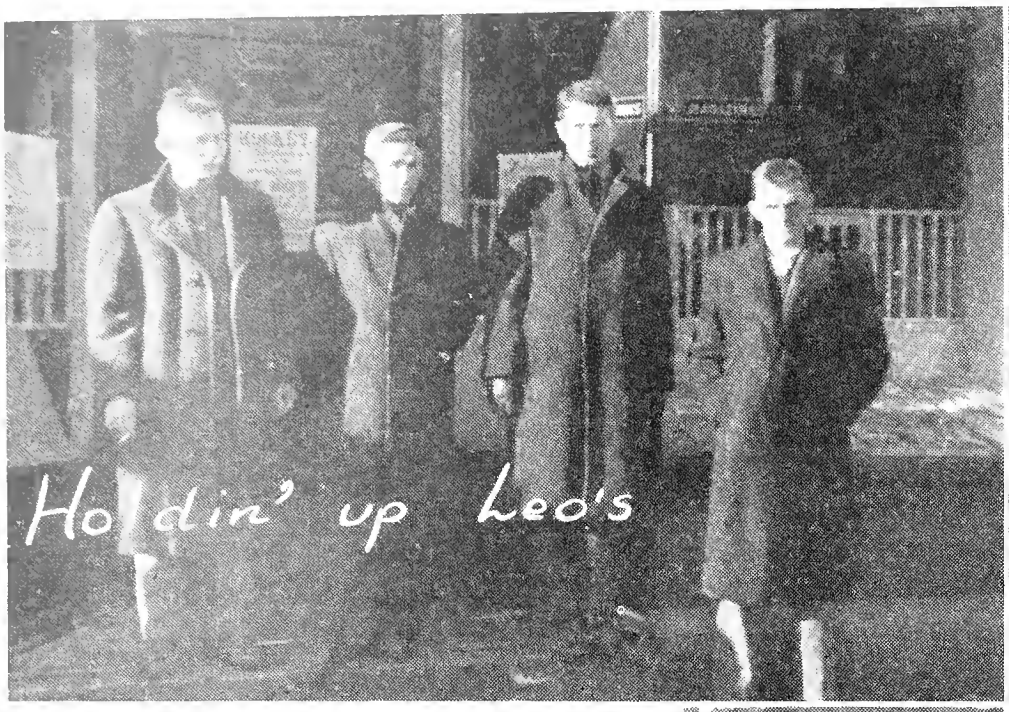
Holdin' up Leo's

Caught in the act

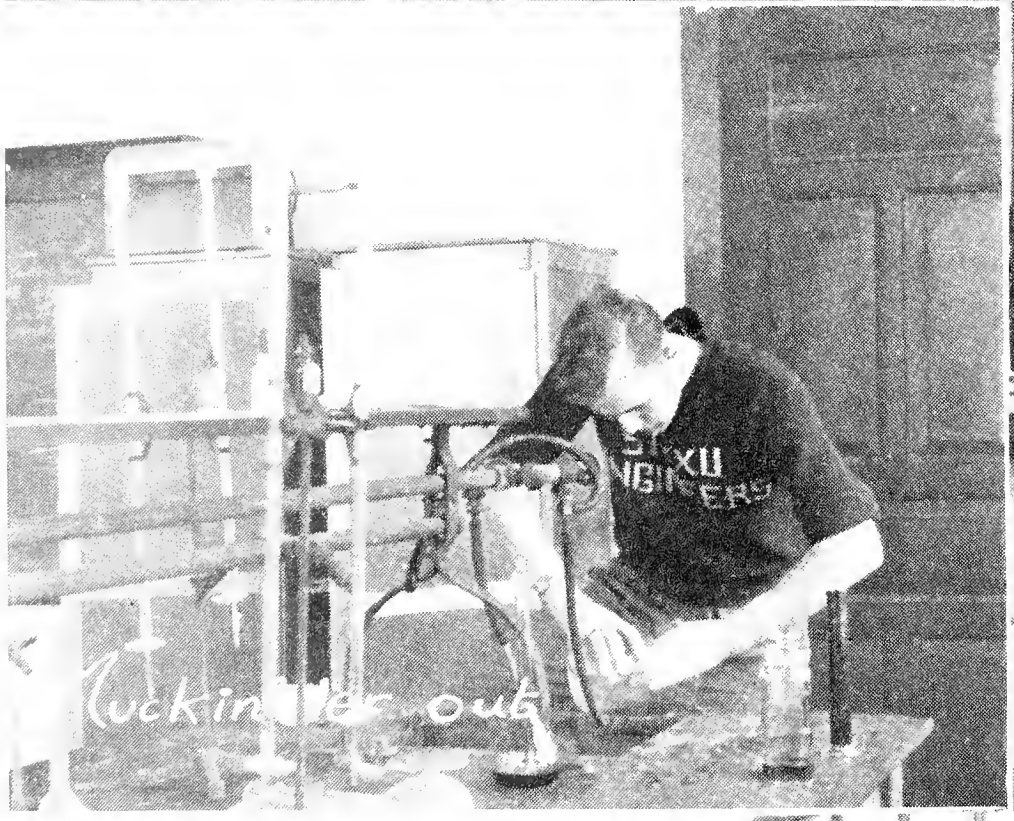
Tuckin her out

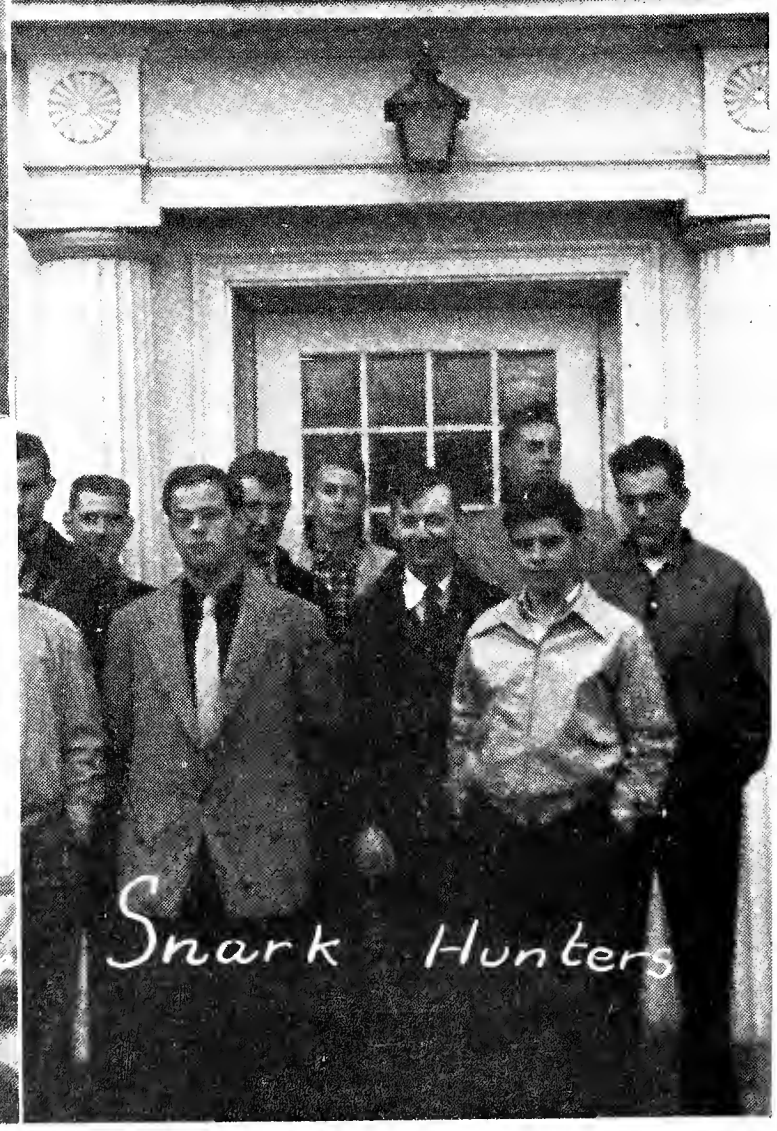
Snark Hunters

Breakfast in bed

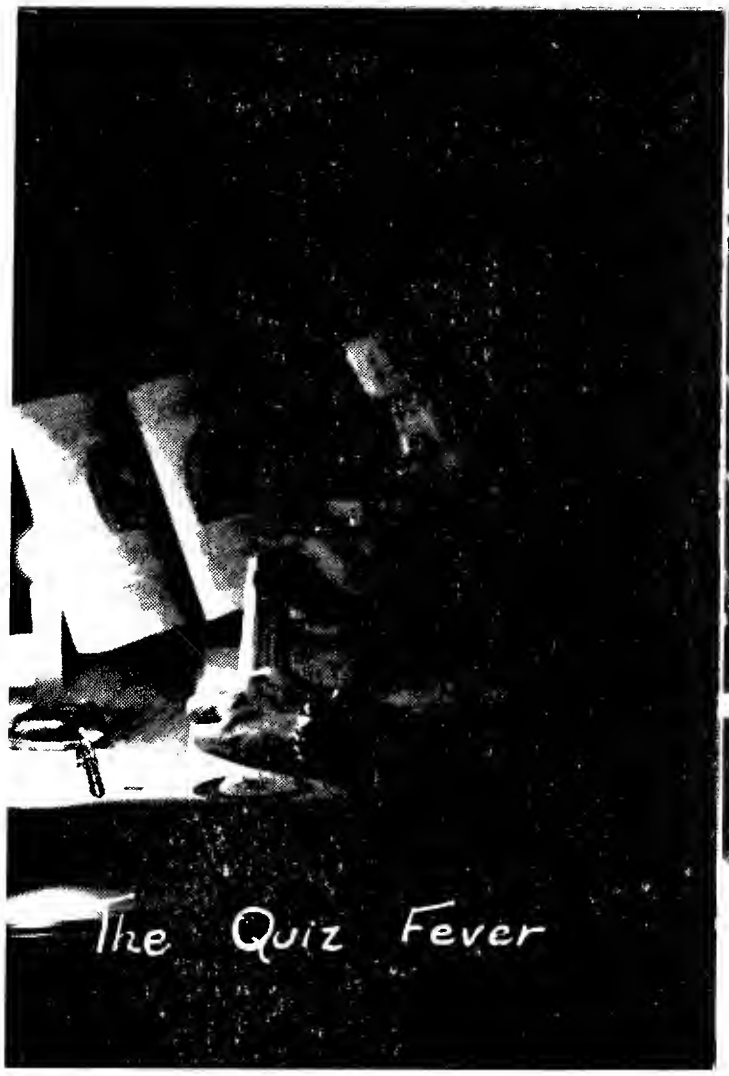
The Quiz Fever

Pami's Cherubs

Parlez-vous ding-dong ?

Sack friends

The Rat Race

— Buddies

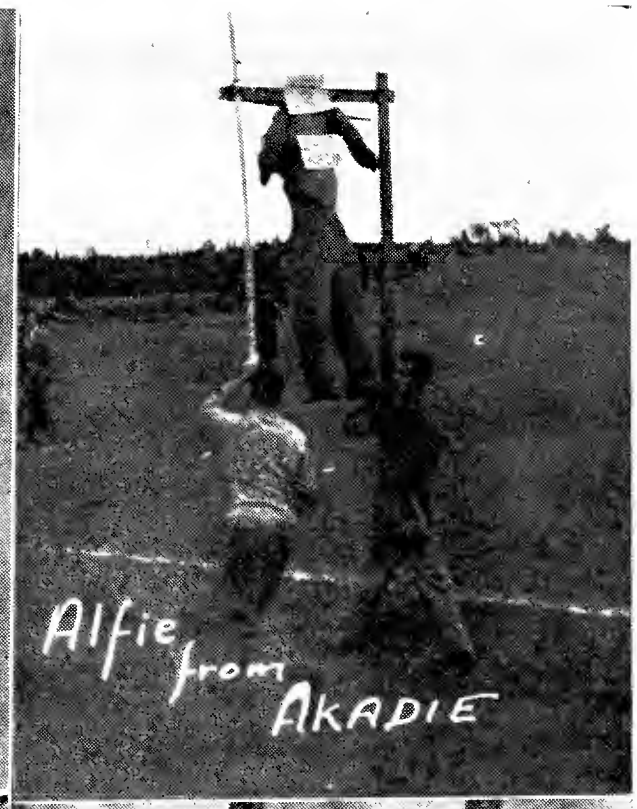
Alfie from AKADIE

Everybody happy

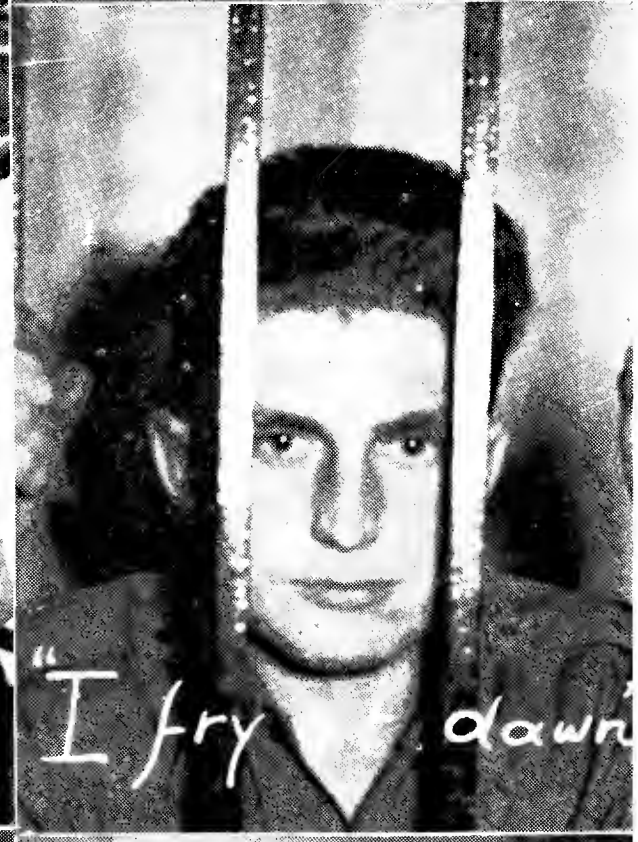
"I fry dawn

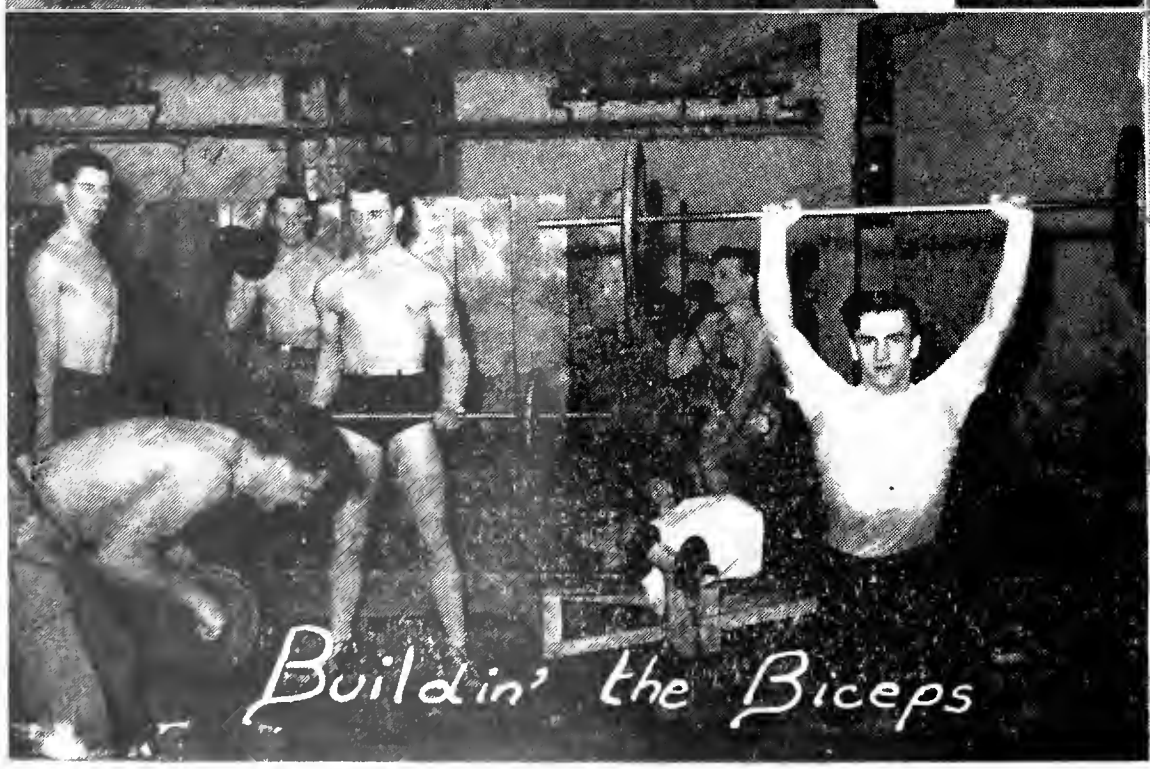
Buildin' the Biceps

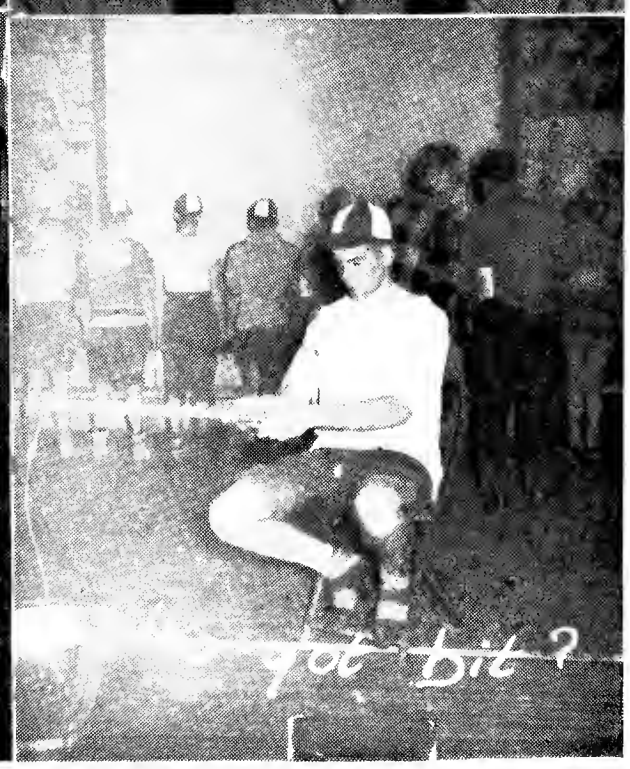
Got bit?

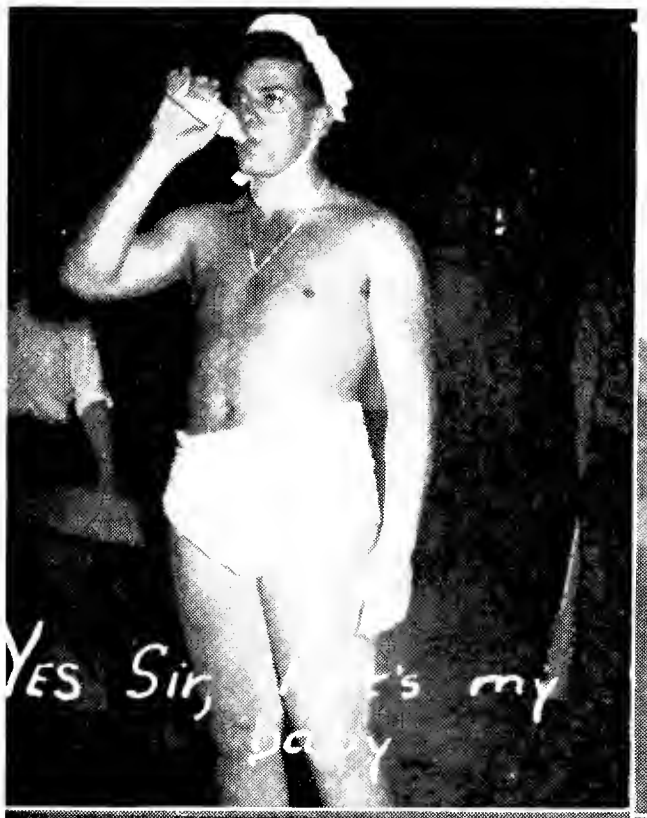
Yes Sir, that's my baby

Don't fence me in!

Hats!

Open the door, Richa

Doin' the honours

Look here, Mac ...!

Autographs

ADVERTISING

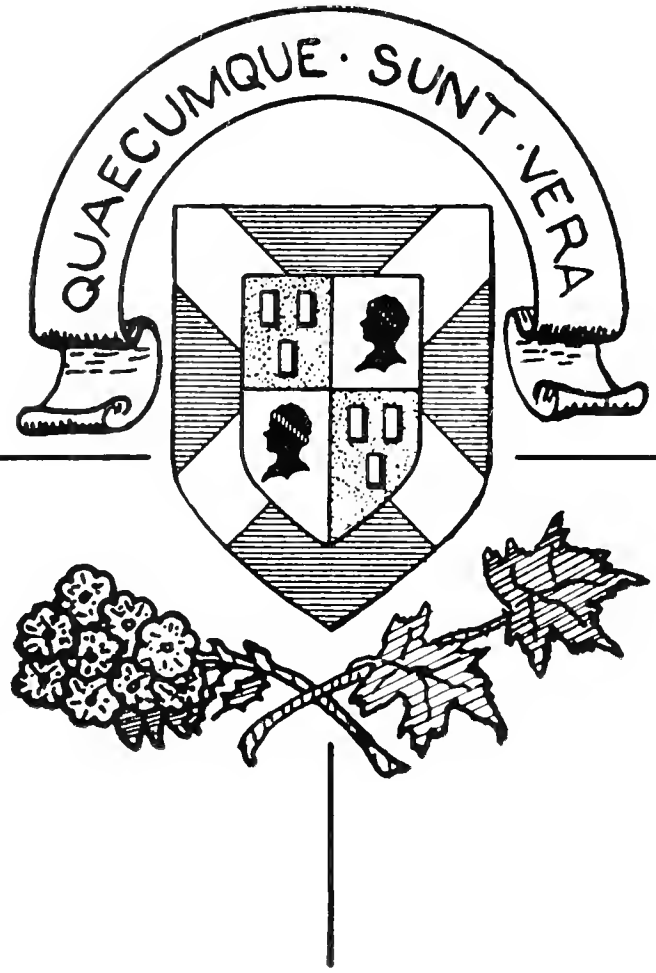

St. Francis Xavier University

Antigonish, Nova Scotia

1853 - 1950

The following courses are offered:

PREPARATORY

One year's instruction enabling students of mature age to qualify for University Matriculation.

ARTS

Courses leading to the degree of Bachelor of Arts.

SCIENCE

Courses leading to the degree of Bachelor of Science, B.Sc., in Nursing, and B.Sc. in Home Economics.

ENGINEERING

A two years' training in Engineering, leading to admission into the Third Year of other institutions.

COMMERCE

Accounting, Marketing, Sales, Management and Foreign Trade.

TEACHER TRAINING

Students are enabled to qualify for licenses to teach in the schools of Nova Scotia.

PRE-MEDICAL AND PRE-DENTAL

These courses qualify students to enter without condition the leading Schools of Medicine and Dentistry of Canada.

GRADUATE

Graduate studies leading to the degree of Master of Arts.

EXTENSION COURSES

Special winter courses for Community leaders conducted by Extension Department.

For further information apply to

THE REGISTRAR

Mount Saint Bernard

College for Women

By its affiliation with Saint Francis Xavier University, Mount St. Bernard offers its students the advantages of a complete University education together with the special training and culture for which the institution has long been noted.

UNIVERSITY DEGREES in Arts, Science, Home Economics.

CERTIFICATES in Music, Art, Secretarial Studies, Speech Education, Home Arts.

THE RESIDENCE HALLS are equipped with all modern conveniences. Gymnasium and the Campus afford every opportunity for indoor and outdoor sports.

Address MOTHER SUPERIOR

ANTIGONISH, NOVA SCOTIA

Famous Names

* *

BIRKS DIAMONDS

BIRKS
CHALLENGER WATCHES

BIRKS STERLING

* *

HENRY BIRKS & SONS
(Maritimes) Limited

Registered Jeweller, American Gem Society

HALIFAX, N. S.

Compliments of

CANADA'S OLDEST
CONSTRUCTION COMPANY

* *

JOHN FLOOD & SONS
LIMITED

Engineers and Contractors

* *

111 Princess Street

Saint John, N. B.

COMPLIMENTS OF

"The Casket"

Antigonish **Nova Scotia**

Published Weekly Since 1852

MAPLE LEAF
Tendersweet

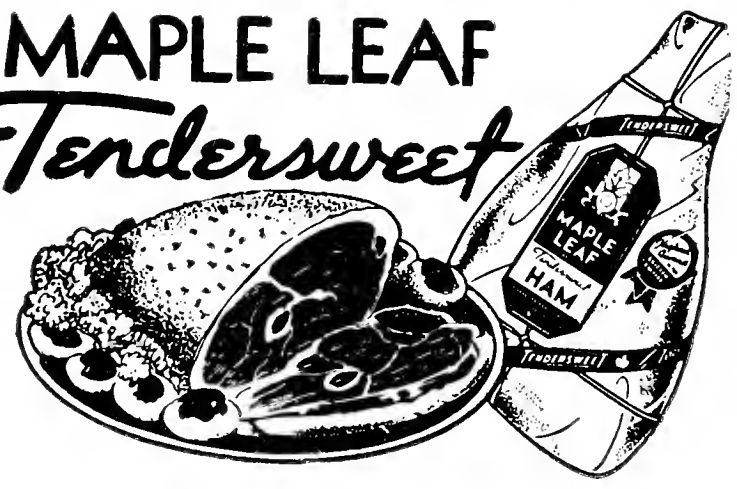

only MAPLE LEAF

is

"TENDERSWEET"

CANADA PACKERS

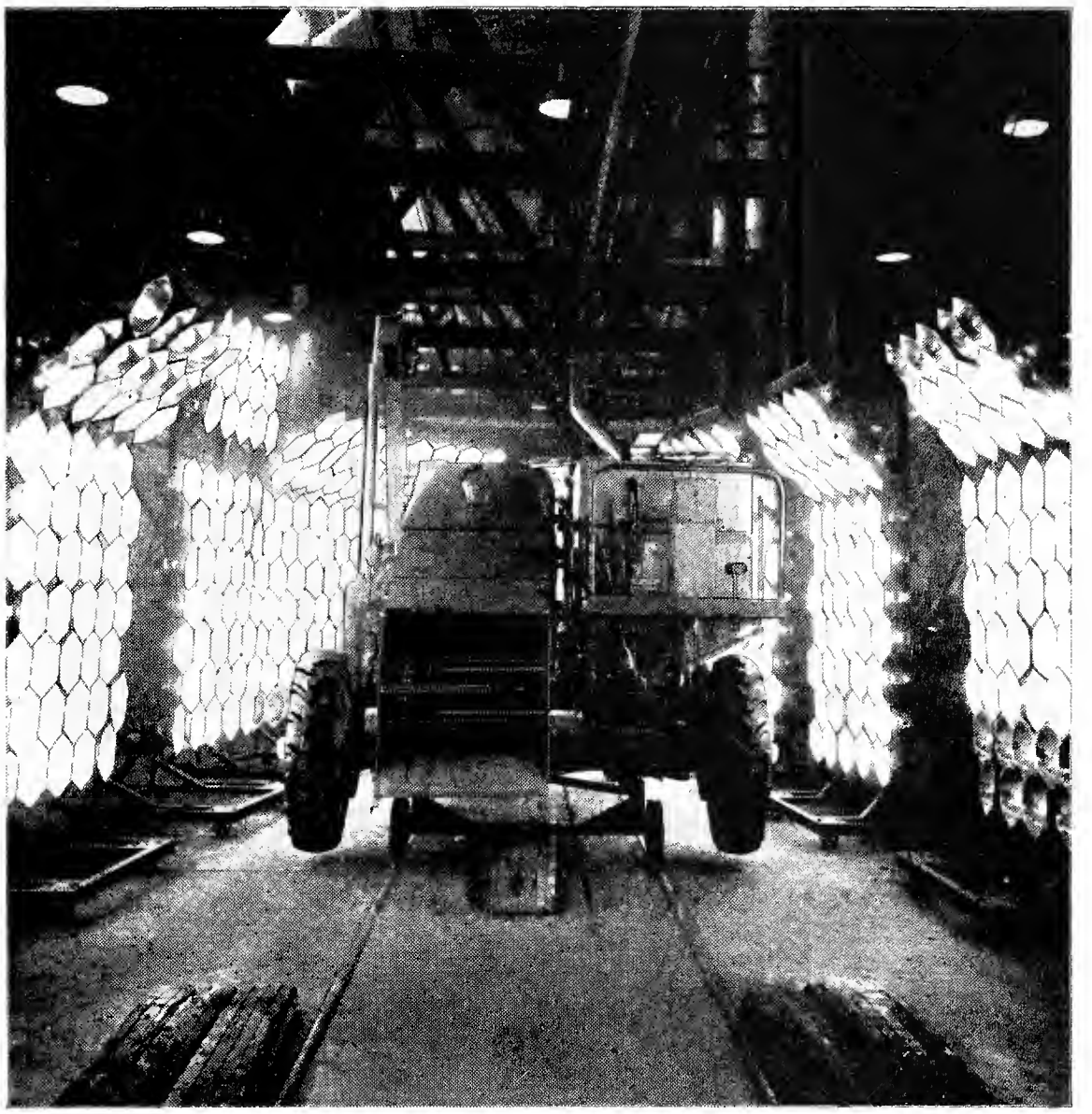

AT COCKSHUTT --- SCIENCE SERVES AGRICULTURE

These banks of 400 infra-red ray drying lamps, each mounted in a gold-plated reflector, are another example of the modern cost-cutting equipment Cockshutt have installed to bring you better farm implements at fair prices. They dry the Harvester Combine paint in 12 minutes, as compared with 10-12 hours under the old drying methods. The infra-red rays penetrate the special enamel paint to heat the metal underneath, thus baking the enamel on from the inside out for a smooth, durable finish.

COCKSHUTT MAKE A "COMPLETE LINE"

For 111 years, Cockshutt engineers have worked in co-operation with Canadian farmers. From the experience and knowledge gained Cockshutt have designed and built a full line of field-tested, farm-proven machinery for every farm need. It pays to see the Cockshutt line before you buy any farm equipment

COCKSHUTT FARM EQUIPMENT

Make more . . . Save more . . .

COCKSHUTT FARM EQUIPMENT

PARTNERS OF CANADIAN FARMERS FOR 111 YEARS

Compliments of

ALGOMA STEEL CORPORATION

LIMITED

Sault Ste. Marie, Ontario

K & E

Drafting, Reproduction, Surveying
Equipment and Materials
Slide Rules
Measuring Tapes

KEUFFEL & ESSER CO.

OF NEW YORK

7-9 Notre Dame St. W., Montreal, P.Q.

CONGRATULATIONS
TO THE CLASS OF 1950

WEBSTER, SMITH COMPANY LIMITED

Importers and Jobbers
in
China, Glass & Pottery

Halifax - Nova Scotia

High Grade Footwear for Men
Hartt and Slater

for Women
Bell, Slater and Medcalf
Holeproof Hosiery

J. A. CHISHOLM

Antigonish, N.S.

Better Shoes for Less Money

PHINNEYS

Everything in MUSIC
Everything in SPORT

Halifax, N. S.

Compliments of

A & P
FOOD STORES

OAK MANOR MEN'S WEAR

Main St., Antigonish Phone 25

MEN'S CLOTHING and FOOTWEAR

We make it Easy for You to be
Well Dressed

LANDY & COMPANY LTD.

16 Dundas St. West
Toronto, Ont.

Everything in Church Supplies
SERVICE our SLOGAN
Inquiries solicited - Quotations gladly given

Phone AD.0812

CONGRATS TO
CLASS OF '50

from the

KOSY KORNER

Your Rendez-vous For
A Light Lunch

Compliments of

LANE'S BAKERIES LIMITED

"Don't Say Bread, say
LANES BREAD PLEASE"

Moncton **N. B.**

Compliments of

Plibrico Jointless Firebrick Ltd.

The Worlds' Largest Producers of Plastic Furnace Linings

PLIBRICO SALES & SERVICE CO.

Sackville, N. B.

(Maritime Distributors)

Boiler Settings and Repairs, Industrial Furnaces, Incinerators, Castable Refractories, etc.

Your "Sport" Broadcaster

MEN'S "FIT-U" CLOTHES
Sold in Nova Scotia
only at

Gordon B. Isnor's

STORES

33 Inglis St. Truro **and** **269 Gottingen St. Halifax**

COMPLIMENTS OF

Canadian Industries Limited

Agricultural Chemical Division

Halifax, N. S.

Serving the Entire Student Body:

—Co-operative Book Store

—Co-operative Barbershop

—Tuxedo Service

—Dry Cleaning Collection Service

We Carry

Text Books, Stationery, Tobacco, Confectionery, Now in the market for Sporting Goods TOO!

THE STORE AND BARBER SHOP ARE RUN ON CO-OPERATIVE PRINCIPLES: EACH MEMBER TAKES OUT A REVOLVING SHARE WHICH IS REDEEMABLE. THERE ARE ANNUAL PATRONAGE REFUNDS.

ST. F. X. STUDENTS CO-OPERATIVE SOCIETY

Your Bank Book is the mirror of your future

Antigonish Branch

S. E. Kyte, Manager

THE ROYAL BANK OF CANADA

Silver & Roberts

Your Antigonish and Guysboro
ELECTRICAL HEADQUARTERS
PLUMBING & HEATING

ANTIGONISH, N. S.

Amherst Footwear

COMPANY LIMITED

Amherst, N. S.

—Wholesale—

Shoes for all the family.
Rubbers and Rubber clothing.
Large stocks carried for convenience of customers.

Service **Dependability**

Sears & MacIntosh

Hardware & Sporting Goods

Antigonish, N. S.

McKennas

Prescription Drugstore

Everything you require in drugs

PHONE 83

Antigonish, N. S.

D. D. MacDONALD

Antigonish, N. S.

"THE STUDENTS STORE"

Ritchie Shoes
Fashion Craft Clothes
Made to Measure Clothing

COMPLIMENTS OF

LYNCH'S BAKERY

Bakers of that Extra Good Bread
PAN DANDY

Sydney, N. S.

Compliments of

Crane Limited

Halifax, N. S.

Not just a Job . . .
A "Career"
with a Future

You'll be a graduate soon—with the world and your career ahead of you. Now is the time to think seriously of your future. University graduates are eligible for commissions in the Royal Canadian Air Force. There are opportunities in air crew and in technical positions—opportunities that offer full measure of personal satisfaction, a real sense of accomplishment—in the service of Canada.

FOR AIRCREW: Commissions for aircrew will be divided equally between graduates of pure or applied science courses and graduates of all other faculties.

TECHNICALLIST: Only graduates of pure or applied science faculties are eligible for technical commissions. Graduates of the medical faculty are commissioned as Medical Officers.

Royal Canadian Air Force

CAC-1F

For further details regarding the RCAF (Regular) Contact:

The RCAF Recruiting Unit

Corner South and Barrington Streets
Halifax, N. S.

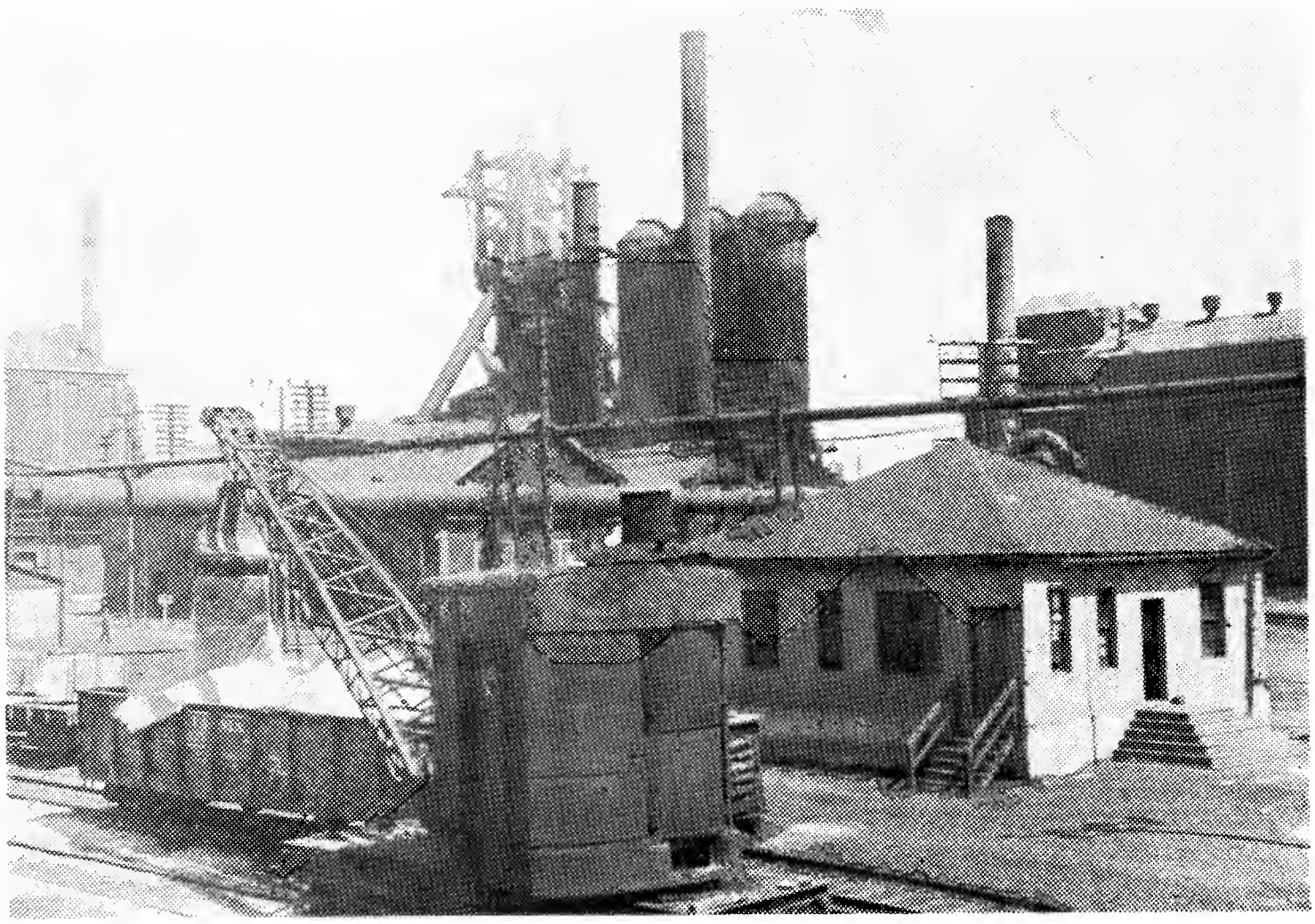

"Above: Railway cars are shown being loaded for shipment to the market. In the background, No. 3 Blast Furnace is shown."

"New Product Finds Ready Markets."

"Agricultural Blast Lime, a new product developed at the Sydney Steel Plant by the Company's Department of Research and Metallurgy and the Blast Furnace Department, in co-operation with the Nova Scotia Slag Committee, is finding a ready market. Excellent reports have been received from farmers who have used this product."

DOMINION IRON & STEEL LTD.

Sydney, Nova Scotia

Tailored to Measure Clothes
For Perfect Fitting Garments With
Luxurious Imported Worsteds

MORRISON'S MENS' WEAR
CO. LTD.

Sydney, Nova Scotia

The Royal Print & Litho Ltd.
Halifax, N. S.

A CANADIAN AWARD WINNER
in the
25 Direct Mail Leaders (1949)
Contest

Quality Printers of the Maritimes

P. S. ROSS & SONS

Chartered Accountants

Saint John, N. B., Montreal, Toronto

CLEVE'S SPORTING GOODS
LIMITED

MANUFACTURERS OF GYM
and
PLAYGROUND EQUIPMENT

"Every Kind of Equipment
for
Every Kind of Sport."

THE PALACE CLOTHING LTD.

Ready-Made and Ready-to-Measure
Clothing

Gents Furnishings
Leather and Rubber Footwear
Basketball and Tennis Shoes
Trunks, Suit Cases and Club Bags

ALBERT E. WHIDDEN

SELLS

COAL, VEGETABLES, APPLES,
SMALL PIGS, ROOFING, ETC.

Antigonish, N. S.

COMPLIMENTS OF

JOHNSON & MacDONALD LTD.

WHOLESALE GROCERS

New Glasgow - Nova Scotia

WITH THE COMPLIMENTS OF

The People's Co-operative Store

"All may share in the benefits
of co-operation."

ANTIGONISH NOVA SCOTIA

THOMPSON'S FRUIT STORE

FRUIT and CONFECTIONERY
SODAS and ICE CREAM
and LIGHT LUNCH MENU

Drop in and Have a Refreshing Drink
AT OUR FOUNTAIN

PICODA ICE CREAM
A TREAT TO EAT

THE PICTOU COUNTY DAIRY COMPANY LIMITED

Stellarton, N. S.

Choice Fresh

Rapid Frozen

and Smoked

Fish and

Fillets

MARITIME NATIONAL FISH

(Division of National Sea Products Ltd.)

HALIFAX, N. S.

CONGRATULATIONS

TO

THE CLASS OF

1950

Anonymous

THE COMPLIMENTS OF

Orchid Restaurant

283 Charlotte Street—Sydney, N. S.

"THE PLACE IN SYDNEY TO EAT"

We extend greetings to the students of St. Francis Xavier University and wish them every success

I. MATHESON & COMPANY LIMITED

ENGINEERS and BOILERMAKERS

New Glasgow, Nova Scotia

YOUR
FAVOURITE CHOCOLATE BARS

ENJOY SOME TODAY

Neilson's

HS 49

Compliments of

J. V. PISTONE

Phone 16

THE Rexall DRUG STORE

Antigonish, N. S.

KNOWN FROM COAST TO COAST

PLAY FOR HEALTH — JACK WATSON'S SPORTING GOODS

for

QUALITY
COURTESY
and
SERVICE

JACK WATSON SPORTING GOODS
201 Church St. Toronto, Ont.

Wilkie & Cunningham Ltd.

Furniture and House Furnishings

Ladies' Dresses, Sportswear
Men's Athletic Equipment
"Arrow" Shirts and Pyjamas

Ask for "Bifford" men's wool socks, we guarantee they will not shrink.

Formal Wear

FOR HIRE

BLAZERS --- $24.00
GREY PANTS -- $16.00

FOR SALE at

M. A. BRODEUR

Merchant Tailor

34 Notre Dame East **Tel. LA. 2776**

MONTREAL

If you Need it- - - We have it

Just call at

THE GREEN AND WHITE STORE

Antigonish **Nova Scotia**

THE RADIO SHOP

If your radio troubles you
Try Us

Main Street **Antigonish, N.S.**

THE WESTEND MARKET

RETAIL MEATS
VEGETABLES, FRUITS

Phone 24 **Main Street**
Antigonish, Nova Scotia

Mining, that magical word, spells romance in every corner of the world. Here in Canada, mining has an important bearing on our whole economic structure. It has, given work to thousands of Canadians, opened up areas that might never have been populated and provided railways with new sources of revenue. Stelco is proud of her part in building this giant industry . . . in being able to supply Stelco Steel for everything from mine cages to shovels . . . and for being able to help Canada grow greater through industry.

STELCO
THE MARK OF QUALITY

SERVES THE MINING INDUSTRY

"Stelcoloy" a low alloy, high tensile steel: Spikes; Sheets; Plate; Carbon and Alloy Bars; Welding Rods; Bolts, Nuts and Washers; Screws; Wire and Wire Nails; Pipe; Farrier Products.

The Steel Company of Canada, Ltd.
HAMILTON

Compliments of

NEWSOME & GILBERT

LIMITED

Commercial Stationers
and
Printers

620 King St. West

TORONTO **ONTARIO**

PATRONIZE THE DEALERS

Displaying the Imperial Esso
Dealer Sign

IMPERIAL
ESSO
PRODUCTS

IMPERIAL OIL LIMITED

EXPERIENCE TEACHES US

Today you are occupied with the business of preparing yourself for a full and useful later life, concentrating on learning these things which will be of service to you later on. But you will find as you grow older that education does not stop when you leave school or college . . . that success will not come unless you continue to learn all your life.

That is the underlying principle responsible for the growth of the Northern Electric Company. In this year 1950 — we are sixty-eight years young . . . young, because with each new year we remain in the position of the student, meeting new problems, gaining new knowledge, continually profiting by experience.

Northern Electric

COMPANY LIMITED

DISTRIBUTING HOUSES THROUGHOUT CANADA

Compliments of a Friend

WILSIL LIMITED

Beef and Pork Packers

P. O. Box 39

Montreal — 3

CANADA

Compliments of

Eclipse Fountain Pen & Pencil

CO. LTD.

140 Kendal Avenue **Toronto, Ont.**

JOSEPH G. AZAR

Studebaker

CARS AND TRUCKS

CANADIAN FAIRBANKS-MORSE

Water Systems

and

Building Materials

BUILDING SOUNDLY FOR THE FUTURE

COLLEGE days are days of preparation for the business of life, and as they are the days when young minds learn the importance of the worthwhile and lasting values we feel we should, in offering our congratulations to the graduates, say something about our own work.

From our eight Maritime plants we are continually turning out a variety of brick, tile and concrete products—all of which, when assembled by skilful hands of the architect and contractor, contribute to the beautiful and long-lasting structures which stand as monuments to native ingenuity.

Thus, in our own way, we contribute to the happiness and security of our country by supplying people with fine brick homes in which to live comfortably and public buildings in which they may worship, entertain and transact business.

L. E. Shaw, Limited

Head Office: 74 BEDFORD ROW

HALIFAX, Nova Scotia

KINDLY PATRONIZE OUR ADVERTISERS

They Make This Book Possible

The University Naval Training Division is an active organization on your campus, and may lead you to a commission in the

ROYAL CANADIAN NAVY

(Permanent Force)

or

ROYAL CANADIAN NAVY

(Reserve Force)

You are invited to obtain information from the U.N.T.D. Staff Officer in St. F. X. Gymnasium.

Thin and Crispy

Favourites since 1903

MARVENS LIMITED

Moncton, N. B.

Halifax — Saint John — Montreal

ANTIGONISH MOTORS LIMITED

Distributors of

PLYMOUTH and CHRYSLER CARS

FOR ANTIGONISH AND

FARGO TRUCKS

GUYSBORO COUNTIES

Main Street **Antigonish, N. S.**

Compliments of

CAPE BRETON CO-OPERATIVE

SERVICES LIMITED

370 Esplanade **Sydney, N. S.**

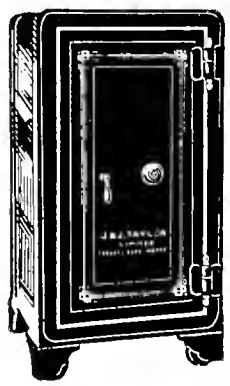

SAFE PROTECTION of

Holy Vessels and Parish Records Birth, Death and Marriage Registers. There is a Taylor Safe, Cabinet, Cash Chest, Alms Box or Tabernacle Safe specially designed for church FIRE or THEFT protection.

Ask for particulars, prices, terms.

Sales and Service

J.&J. TAYLOR LIMITED
TORONTO SAFE WORKS

Toronto **Montreal**

Established 1855

Winnipeg **Vancouver**

TO THE STUDENTS AND FACULTY OF

ST. FRANCIS XAVIER UNIVERSITY

Congratulations on your excellent scholastic record and that of the splendid citizenship displayed by the students during their stay in Antigonish. Best wishes for a successful future!

Mayor and Town Council

Town of Antigonish

READ . . .

The Telegraph-Journal

every day!

FIRST in News
FIRST in Features
FIRST in Circulation
FIRST in Advertising

Subscription Rates

$8.00 Per Year by Mail in Canada

5c Per Copy

From Newsagents and Newspaper Boys

Saint John, N. B. Canada

A Business Connection

The student of today is the business man of to-morrow. As such he will in due course require a banking connection, as depositor or borrower, as holder of securities and other documents requiring safe-keeping, as a remitter of funds either in Canada or abroad. An early association, beginning with the opening of a savings account, no matter how modest, can be made the foundation of a lasting bank connection.

The Canadian Bank of Commerce

MIKE FITZGERALD'S
SPORT CENTRE

44 Germain St. Saint John, N. B.

"Where All Sportsmen Meet"
Sporting Goods of All Kinds

Phone 3-2256

Men's Clothing and Furnishings

HIGGINS BROS.
LIMITED

68 King St., Saint John, N. B. 3-2150

GRADUATES of 1950

Success in life cannot be measured by the worldly goods you accumulate, but by the services you render mankind.

THE NOVA SCOTIA CREDIT UNION LEAGUE

Antigonish, Nova Scotia

R. MacMullin, Managing Director.

The GOODMAN Company

Thank you, St. F.X. for your patronage during the year, and wish you every success

LADIES' READY-TO-WEAR
APPAREL AND DRESS
ACCESSORIES
MEN'S CLOTHING AND
FURNISHINGS

ALWAYS AT YOUR SERVICE

New Glasgow — Antigonish — Truro

For Distinctive Millwork

**

Consult

J. and D. A. Harquail
Co., Ltd.

**

CAMPBELLTON, NEW BRUNSWICK

Progress...

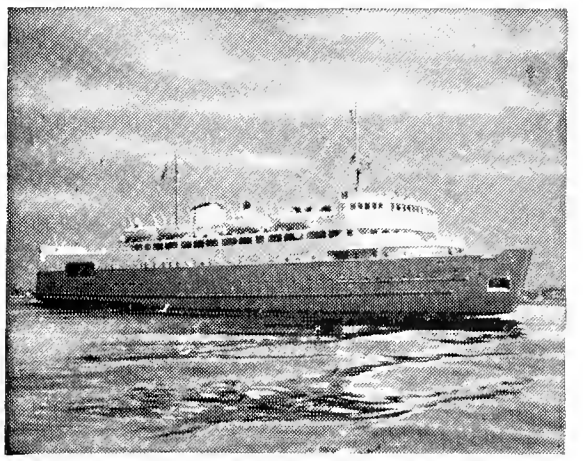

This powerful, diesel-electric, ice-breaking train ferry keeps communications open between New Brunswick and Prince Edward Island. All the electric propulsion equipment was designed and manufactured by Canadian General Electric.

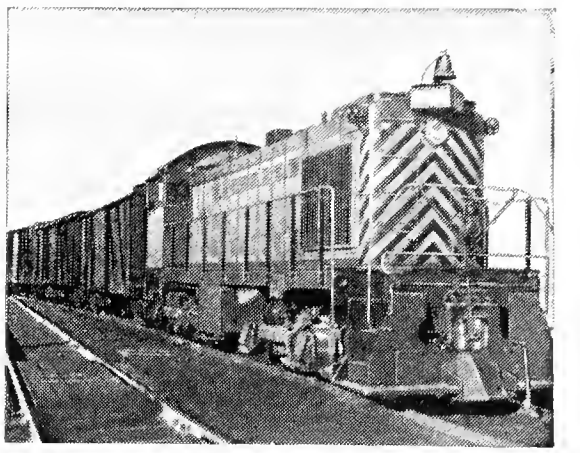

Many Canadian-built diesel-electric locomotives, for which this Company manufactures the electrical equipment are in service on Canadian railroads and are proving their efficiency and economy in both switching and main line haulage.

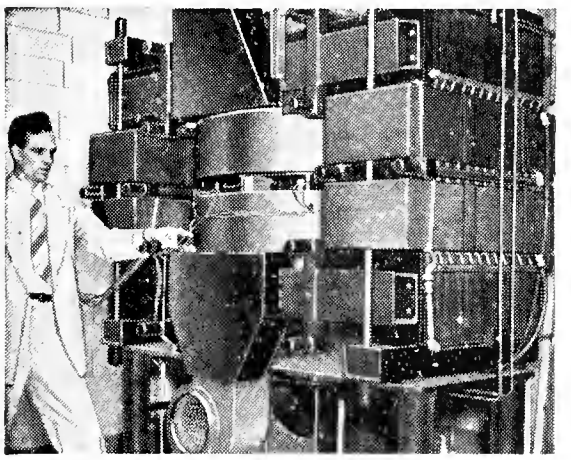

Here is the magnet of the 70,000,000 electron-volt-synchroton installed at Queen's University for the purpose of X-ray and nuclear research. It was built and erected under the supervision of General Electric's nucleonics engineers.

The great airliners and jet planes of today and tomorrow rely more and more on G-E aviation equipment. Canadian General Electric supplies electrical systems, instruments and radio equipment to leading aircraft manufacturers.

GENERAL ELECTRIC

EQUIPMENT

is making life easier for every Canadian today

The fact that Canadians are the world's largest per capita users of electricity is doing much to shape the pattern of the lives of all of us.

The availability of low-cost electric power is a primary reason for the rapid expansion of our industries. The large use of electricity is responsible for the high individual output of our workers, which results in their greater earning power.

For more than fifty-seven years Canadian General Electric has been privileged to play a leading part in this vast electrical development of our country. By continuing to manufacture electrical equipment on an ever-increasing scale, this Company makes life better, fuller, happier, for every Canadian today by helping to provide more goods for more people at less cost.

CANADIAN GENERAL ELECTRIC COMPANY
LIMITED

MCGE-150T

"PROWSE"

RANGES and KITCHEN EQUIPMENT

for

Institutions, Colleges, Hospitals
Hotels, Restaurants and Clubs

GEO. R. PROWSE RANGE CO. LIMITED

Head Office and Works
8525 Decarie Boulevard, Montreal 9

Show Room
2020 University Street, Montreal 2

Hemmi Bamboo Slide Rules

DRAWING MATERIALS
ARTIST'S SUPPLIES
MICROSCOPES
CAMERAS

HUGHES-OWENS

1440 McGill College Avenue

MONTREAL TORONTO WINNIPEG
OTTAWA VANCOUVER

SOLD . . .

Cars . . . homes . . . pianos . . . used furniture . . . appliances . . . real estate . . . machinery . . . pets . . . businesses . . . boats . . . used clothing . . . services.

SECURED . . .

Maids . . . clerical help . . . real estate . . . cars . . . machinery . . . musical instruments . . . part-time employment . . . rooms . . . accommodation . . . pets . . . lost articles . . . pen-pals . . . summer places.

EVERY DAY . . .

Those who use these powerful little want-ads on the classified pages in these papers, are constantly reporting amazingly prompt and profitable results. For you, too, this is the proven way to reach all interested in what you wish to offer or obtain . . . THE CLASSIFIED PAGES of

THE HALIFAX

CHRONICLE---HERALD

and THE HALIFAX

MAIL---STAR

Circulation exceeds 100,000 daily

Compliments of

Thompson & Sutherland Limited

HARDWARE

New Glasgow

Nova Scotia

How do you keep up with *the Problems of the Day?*

Economic developments in the world at large as they unfold may have far-reaching effects on your business. To help you in evaluating the pattern for the future which is being set today The Bank of Nova Scotia publishes the Monthly Review, in which is discussed economic developments important from a Canadian point of view.

The Monthly Review is yours for the asking. Write to the Bank's General Office at Toronto, or ask for it at your nearest branch.

THE BANK OF NOVA SCOTIA

PUBLIC SERVICE

We are very proud of the men and women who represent this Company in the field.

Stress has been laid upon the definite policy followed in the development of our field forces. This policy is based on rigid selection and thorough training. It is based on the belief that the buying public is entitled to and needs now, more than ever before, intelligent, well-informed, conscientious advice and service in connection with the arrangement of life insurance estates, regardless of their size.

The CANADA LIFE Assurance Company

Head Office **Toronto**

POWERS BROS. LIMITED

Lunenburg, N. S.

PLUMBING and HEATING CONTRACTORS

"We have just celebrated our 75th Anniversary and are proud of our record of achievement."

"We have installed our work in Buildings ranging from the smallest dwelling to the largest Institution."

"WE WORK ANYWHERE"

Frosh or Sophomore

THEY ALL PREFER

Esterbrook®

The world's most personal fountain pen is the student's favorite because it provides the exact point to suit his or her particular writing style.

Yes, you'll find in Esterbrook the world's largest variety of points . . . from extra fine to extra broad . . . from flexible to rigid . . . for shorthand, accounting, making carbons and even for music writing. You choose the point that's right for you in every writing job.

See Your Local Dealer

THE BROWN BROTHERS LIMITED

100 Simcoe Street Established 1846 Toronto

KING COLE TEA COFFEE

G. E. BARBOUR COMPANY LTD.

Head Office—Saint John, N. B.

BRANCHES

Halifax, N. S.; Sydney, N. S.; Edmundston, N. B.; Fredericton, N. B.; St. Stephen, N.B. Woodstock, N. B.

YOU'LL ENJOY SHOPPING at

The large new extension to Simpson's (which includes a magnificent Fashion Floor), means more merchandise for your selection and greater shopping area for your convenience.

Buy wearing apparel, sporting goods and furnishings at Simpson's where you ll always find complete assortments from which to choose.

The Robert Simpson Eastern Limited, Halifax, Phone 4-4111

Simpson's

Leo's

THE STUDENTS
ICE CREAM PARLOUR

Congratulations to the Graduates of 1950

CRYSTAL CLEANERS

CYRIL F. SEARS—Proprietor

Phone 27 Box 103

Dry Cleaning, Pressing, Dyeing

The Central Book Store

Greeting Cards, Gifts
Novelties

BUILDERS' HARDWARE
DOUBLE DECKER BEDS (PERFECT CONDITION)
ROOFING MATERIALS (COMPLETE STOCK)

R. Ian MacDonald Ltd.

From a Needle to an Anchor

Halifax, Nova Scotia

Phone 3-1266 **P. O. Box 261**

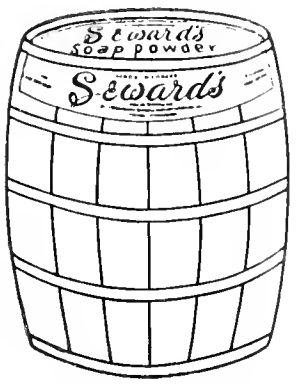

The Seward Soap Co.
LIMITED

Lachine, Québec

For over thirty years—
Manufacturers of:—
LAUNDRY SOAPS
TOILET SOAPS
SOAP POWDERS
CASTILE SOAPS

Special Maritime Provinces Representative
Mr. R. B. Dann, 277 Botsford Street Extension
Moncton, N. B.

Earning and Learning!

THAT'S YOU IN THE RESERVE!

IF you are 17 or over, physically fit and anxious to do something useful in your spare time, there's a royal welcome awaiting you in the Canadian Army Reserve Force!

Enquire today from . . .

YOUR NEAREST ARMOURY

or

RECRUITING CENTRE

Join the Reserve Force now!

Office Stationery

Calendars

Year Books

Church Envelopes

and

All General Printing

Truro Printing & Publishing Co.,
LIMITED

Phone 2213 or 757 **P. O. Box 39**

TRURO, N. S.

Congratulations and Best Wishes to

the Students of

SAINT FRANCIS XAVIER UNIVERSITY

WALDREN'S STUDIO

NEW GLASGOW, NOVA SCOTIA

Photographers for Saint Francis Xavier

1950

7/7/2008
138205 1 5 00
HF GROUP - IN